



PEUGEOT



GX6IPHY

report date: 2024-03-29

General information

Make	PEUGEOT
Model	207 HDI OXYGO PLUS
Colour	Black
Year of manufacture	2011
Top speed	114 mph
0 - 60 mph	13.1 seconds
Gearbox	5 speed Manual

Engine & fuel consumption

Power	92 BHP
Max. torque	230 Nm at 1.750 rpm
Engine capacity	1.560 cc
Cylinders	4
Fuel type	Diesel
Consumption city	61.4 mpg
Consumption extra urban	85.6 mpg
Consumption combined	74.3 mpg
CO2 emission	98 g/km
CO2 label	A





Internet history

Entry 1

Date	2021-07-30
Pictures	10
Listing price	<a href="#">View report</a>

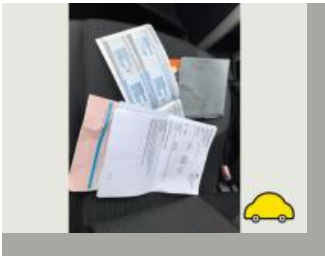
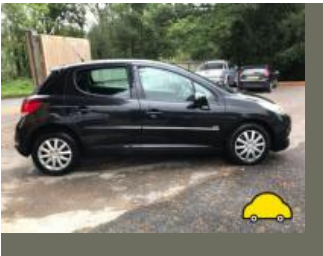

source: autotrader.co.uk



## MOT history

MOT expiry date	2025-03-08
MOT pass rate	67 %
MOT passed	10
Failed MOT tests	5
Total advice items	4
Total items failed	8

MOT #15	2024-02-29 15:04
MOT test number	225903719912
Result	✓ Passed
Next expiry date	2025-03-08
Advice	Front Exhaust mounting defective (6.1.2 (a))

MOT #14	2024-02-29 15:04
MOT test number	446859347233
Result	✗ Failed
Pass with rectification	Nearside Front Position lamp not working (4.2.1 (a) (ii))
Advice	Front Exhaust mounting defective (6.1.2 (a))

MOT #13	2023-03-06 10:00
MOT test number	312786331534
Result	✓ Passed
Advice	Nearside Front Tyre worn close to legal limit/worn on edge (5.2.3 (e))
Advice	Offside Front Tyre worn close to legal limit/worn on edge (5.2.3 (e))

MOT #12	2022-03-07 10:25
MOT test number	212570133655
Result	✓ Passed



<b>MOT #11</b>	2022-03-07 10:25
<b>MOT test number</b>	419107855871
<b>Result</b>	✗ Failed
<b>Pass with rectification</b>	Offside Rear Service brake excessively binding (1.2.1 (f))

<b>MOT #10</b>	2021-03-09 11:12
<b>MOT test number</b>	106496398839
<b>Result</b>	✓ Passed

<b>MOT #9</b>	2021-03-06 14:01
<b>MOT test number</b>	264079550916
<b>Result</b>	✗ Failed
<b>Fail</b>	Engine MIL inoperative or indicates a malfunction (8.2.2.2 (g))

<b>MOT #8</b>	2020-03-07 08:30
<b>MOT test number</b>	217868305310
<b>Result</b>	✓ Passed

<b>MOT #7</b>	2019-03-04 14:33
<b>MOT test number</b>	814600515222
<b>Result</b>	✓ Passed

<b>MOT #6</b>	2019-02-23 12:02
<b>MOT test number</b>	672543872833
<b>Result</b>	✗ Failed
<b>Fail</b>	Nearside Front Brake disc significantly and obviously worn (1.1.14 (a) (i))
<b>Fail</b>	Nearside Front Position lamp not working (4.2.1 (a))
<b>Fail</b>	Offside Registration plate lamp inoperative in the case of a single lamp or all lamps (4.7.1 (b) (ii))

**MOT #5** 2018-02-10 08:38**MOT test number** 925572937128**Result** ✓ Passed**MOT #4** 2018-02-10 08:38**MOT test number** 145127480220**Result** ✗ Failed**Pass with rectification** Nearside Rear Registration plate lamp not working (1.1.C.1d)**Pass with rectification** Offside Rear Stop lamp not working (1.2.1b)**MOT #3** 2017-02-20 09:46**MOT test number** 915851920255**Result** ✓ Passed**MOT #2** 2016-02-17 14:52**MOT test number** 513586042075**Result** ✓ Passed**MOT #1** 2014-10-10 13:15**MOT test number** 697613684240**Result** ✓ Passed



Tax & MOT check

✓  
**Taxed**  
**Tax due:**  
1 November 2024

✓  
**MOT**  
**Expires:**  
8 March 2025

<b>Tax status</b>	Valid until 1 November
<b>Days left</b>	186
<b>MOT expiry date</b>	8 March 2025
<b>Full MOT history</b>	<a href="#">See MOT history</a>

Tax calculation

<b>Vehicle class</b>	49
<b>Band</b>	A
<b>Single payment (12 months)</b>	£ 0,00,-
<b>Single six month payment</b>	Not applicable
<b>Total payable by 12 monthly instalments</b>	Not applicable



Damage history

Check the damage history for this PEUGEOT. See if, where and when this PEUGEOT had damage and the car repair costs. We also check if this PEUGEOT was scrapped. Download the premium report [here](#) for the results.

Damage 1

Date	
Category	
Type	

Damage 2

Date	
Category	
Type	



Extra PEUGEOT salvage check



If this vehicle was seen at a salvage auction we offer: vehicle pictures, salvage location, retail value. Download the premium report [here](#) for more information.

More info >



Vehicle valuation

What is this car worth? See the vehicle value of this PEUGEOT in the premium report. We check: purchase value, age, mileage, MOT history, damages and online sale prices.

Trade retail value	£ 19,999
Auction value	£ 19,999
Average private trade value	£ 19,999

More info >





Owner history

For how long did the current and previous owner(s) have this PEUGEOT? How many owners did this PEUGEOT have? Check it in the premium report and see all owner registrations. Download the full report [here](#).

Owner	Registration
Owner	Registration
Owner	Registration
Owner	Registration
Owner	Registration
Owner	Registration
Owner	Registration

More info >

Plate changes

See in this check if this PEUGEOT had different number plates.

Number of plates	1
Current registration	<b>XXXXXX</b>
Plate since	2024-03-29
Current registration	<b>XXXXXX</b>
Plate since	2024-03-29

More info >



Finance check

Check if this PEUGEOT is financed, has an outstanding loan or finance agreement. If you are purchasing a vehicle it is smart to ensure that any finance that may have been taken out on this PEUGEOT has been settled.

If not, and you buy this PEUGEOT then you could lose the money and the car you paid for.

Download the premium report [here](#) and check if this PEUGEOT is financed.

Finance company	XXXXXXXX	XXXX
Date of agreement	XXXXXXXX	XXXX
Agreement type	XXXXXXXX	XXXX
Agreement term	XXXXXXXX	XXXX
Agreement number	XXXXXXXX	XXXX
Contact info	XXXXXXXX	XXXX

More info >



Mileage check

Odometer	In miles
Mileage registrations	17
First mileage registration	2011-11-30
Last registration	2024-02-29
Complete history	<a href="#">See info</a>



Registration #1	2011-11-30	19 mi
Registration #2	2014-10-10	77.908 mi
Registration #3	2016-02-17	77.932 mi
Registration #4	2017-02-20	86.803 mi
Registration #5	2018-02-10	93.023 mi
Registration #6	2018-02-10	93.023 mi
Registration #7	2019-02-23	98.079 mi
Registration #8	2019-03-04	98.090 mi
Registration #9	2020-03-07	98.130 mi
Registration #10	2020-03-07	98.130 mi
Registration #11	2020-03-07	98.130 mi
Registration #12	2020-03-07	98.130 mi
Registration #13	2020-03-07	98.130 mi
Registration #14	2020-03-07	98.130 mi
Registration #15	2020-03-07	98.130 mi
Registration #16	2020-03-07	98.130 mi
Registration #17	2020-03-07	98.130 mi

More info >



Car features

The PEUGEOT factory car options list is only available in the premium report.

S0225	Air conditioning
S0295	
S0482	
S0501	
S0566	
S0567	
S0569	

View the complete PEUGEOT factory list for this vehicle [here](#).

More info >

Safety ratings

NCAP rating ★★★★★

Video [see crash video](#)



Dimensions & weight

Width	1972 mm
Height	1502 mm
Length	4030 mm
Wheel base	2540 mm
Kerb weight	1288 kg
Max. allowed weight	1643 kg

Additional information

Fuel tank capacity	50 l
Fuel delivery	Direct Injection
Number of doors	3
Number of seats	5

<b>Number of axles</b>	2
<b>Engine number</b>	JBEJ0089198