



report date: 2024-03-28

General information

Make	CITROEN
Model	C4 CACTUS BLUEHDI FLAIR S/S
Colour	White
Year of manufacture	2017
Top speed	115 mph
Gearbox	5 speed Manual

Engine & fuel consumption

Power	98 BHP
Max. torque	254 Nm at 1.750 rpm
Engine capacity	1.560 cc
Cylinders	4
Fuel type	Diesel
Consumption city	64.2 mpg
Consumption extra urban	88.3 mpg
Consumption combined	76.4 mpg
CO2 emission	95 g/km
CO2 label	A





## Internet history

### Entry 5

Date	2022-11-15
Pictures	10
Listing price	<a href="#">View report</a>



source: [autoonline.co.uk](#)

### Entry 4

Date	2022-08-26
Pictures	10
Listing price	<a href="#">View report</a>

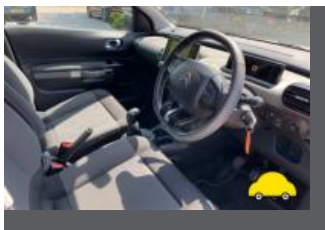

source: [autoonline.co.uk](#)

### Entry 3

Date	2022-07-28
Pictures	50
Listing price	<a href="#">View report</a>



source: [cargurus.co.uk](#)

### Entry 2

Date	2021-07-14
Pictures	32
Listing price	<a href="#">View report</a>



source: autotrader.co.uk

Entry 1

Date	2021-07-03
Pictures	5
Listing price	<a href="#">View report</a>



source: cargurus.co.uk

**MOT history**

<b>MOT expiry date</b>	2025-01-26
<b>MOT pass rate</b>	86 %
<b>MOT passed</b>	6
<b>Failed MOT tests</b>	1
<b>Total advice items</b>	7
<b>Total items failed</b>	2

**MOT #7** 2024-01-22 16:59**MOT test number** 859855241311**Result** ✓ Passed**Next expiry date** 2025-01-26**Advice** Rear Exhaust mounting defective (6.1.2 (a))**Minor** Offside Registration plate lamp inoperative in the case of multiple lamps or light sources (4.7.1 (b) (i))**MOT #6** 2023-01-27 15:44**MOT test number** 439804263681**Result** ✓ Passed**MOT #5** 2022-07-11 08:57**MOT test number** 296929337938**Result** ✓ Passed**Advice** Coolant low**Advice** Offside Rear Service brake binding but not excessively (1.2.1 (f))**Advice** Handbrake lever has some travel**Advice** Rear Exhaust mounting defective (6.1.2 (a))

**MOT #4** 2021-07-12 19:13**MOT test number** 185427336913**Result** ✓ Passed**MOT #3** 2021-07-08 15:28**MOT test number** 568535746218**Result** ✗ Failed**Fail** Nearside Windscreen wiper does not clear the windscreen effectively (3.4 (b) (ii))**Pass with rectification** Windscreen washer provides insufficient washer liquid (3.5 (a))**MOT #2** 2020-06-30 12:56**MOT test number** 872192484490**Result** ✓ Passed**MOT #1** 2020-06-23 11:58**MOT test number** 350064771061**Result** ✓ Passed**Advice** COVID-19 6 MONTH EXTENSION



Tax & MOT check

✓  
**Taxed**

**Tax due:**  
1 January 2025

✓  
**MOT**

**Expires:**  
26 January 2025

**Tax status**

Valid until 1 January

**Days left**

248

**MOT expiry date**

26 January 2025

**Full MOT history**

[See MOT history](#)

Tax calculation

Vehicle class	49
Band	E
First licence fee (12 months)	£ 165,00,-
First licence fee diesel non RDE2 tested (12 months)	£ 185,00,-
Standard rate (12 months)	£ 180,00,-
Standard rate (6 months)	£ 99,00,-
Premium rate (12 months)	£ 570,00,-
Premium rate (6 months)	£ 313,50,-



Damage history

Check the damage history for this CITROEN. See if, where and when this CITROEN had damage and the car repair costs. We also check if this CITROEN was scrapped. Download the premium report [here](#) for the results.

Damage 1

Date	
Category	
Type	

Damage 2

Date	
Category	
Type	



Extra CITROEN salvage check



If this vehicle was seen at a salvage auction we offer: vehicle pictures, salvage location, retail value. Download the premium report [here](#) for more information.

More info >



Vehicle valuation

What is this car worth? See the vehicle value of this CITROEN in the premium report. We check: purchase value, age, mileage, MOT history, damages and online sale prices.

Trade retail value	£ 15,200
Auction value	£ 15,200
Average private trade value	£ 15,200

More info >





Owner history

For how long did the current and previous owner(s) have this CITROEN? How many owners did this CITROEN have? Check it in the premium report and see all owner registrations. Download the full report [here](#).

Owner	Registration
Owner	Registration
Owner	Registration
Owner	Registration
Owner	Registration
Owner	Registration

More info >

Plate changes

See in this check if this CITROEN had different number plates.

Number of plates	1
Current registration	
Plate since	2019-09-29
Current registration	
Plate since	2019-09-29

More info >



Finance check

Check if this CITROEN is financed, has an outstanding loan or finance agreement. If you are purchasing a vehicle it is smart to ensure that any finance that may have been taken out on this CITROEN has been settled.

If not, and you buy this CITROEN then you could lose the money and the car you paid for.

Download the premium report [here](#) and check if this CITROEN is financed.

Finance company	XXXXXXXX XX
Date of agreement	XXXXXXXX XX
Agreement type	XXXXXXXX XX
Agreement term	XXXXXXXX XX
Agreement number	XXXXXXXX XX
Contact info	XXXXXXXX XX

More info >



Mileage check

Odometer	In miles
Mileage registrations	12
First mileage registration	2017-06-30
Last registration	2024-01-22
Complete history	<a href="#">See info</a>



Registration #1	2017-06-30	7 mi
Registration #2	2020-06-30	25.503 mi
Registration #3	2020-06-30	25.503 mi
Registration #4	2021-07-08	31.505 mi
Registration #5	2021-07-12	31.506 mi
Registration #6	2020-06-30	25.503 mi
Registration #7	2020-06-30	25.503 mi
Registration #8	2020-06-30	25.503 mi
Registration #9	2020-06-30	25.503 mi
Registration #10	2020-06-30	25.503 mi
Registration #11	2020-06-30	25.503 mi
Registration #12	2020-06-30	25.503 mi

More info >



Safety ratings

NCAP rating	★★★★☆
Adult	88%
Children	83%
Pedestrian	59%
Safety systems	58%
Overall rating	75%
Video	<a href="#">see crash video</a>

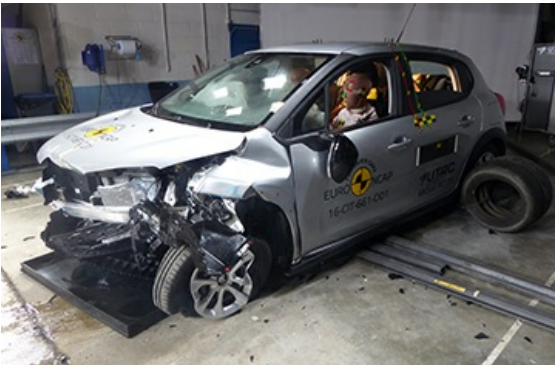

Dimensions & weight

Width	1829 mm
Height	1474 mm
Length	3996 mm
Wheel base	2540 mm
Kerb weight	1090 kg
Max. allowed weight	1670 kg

Additional information

Fuel tank capacity	50 l
Fuel delivery	Direct Injection
Number of doors	5
Number of seats	5
Number of axles	2
Engine number	JBHA3268023