



report date: 2024-03-28

General information

Make	BMW
Model	X4 420D XDRIVE M SPORT GRAN COUPE
Colour	Black
Year of manufacture	2018
Top speed	143 mph
0 - 60 mph	7.4 seconds
Gearbox	8 speed automatic

Engine & fuel consumption

Power	188 BHP
Max. torque	400 Nm at 1.750 rpm
Engine capacity	1.995 cc
Cylinders	4
Fuel type	Diesel
Consumption city	50.4 mpg
Consumption extra urban	65.7 mpg
Consumption combined	58.9 mpg
CO2 emission	136 g/km
CO2 label	E





Internet history

Entry 2

Date	2022-12-24
Pictures	20
Listing price	View report

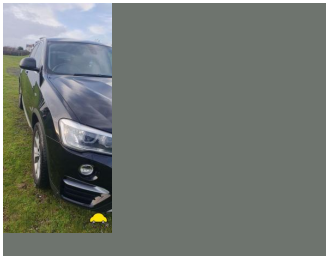
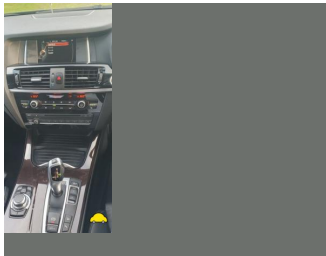

source: [autotrader.co.uk](#)

Entry 1

Date	2022-02-03
Pictures	13
Listing price	View report



source: [autotrader.co.uk](#)



MOT history

MOT expiry date	2025-03-04
MOT pass rate	67 %
MOT passed	4
Failed MOT tests	2
Total advice items	12
Total items failed	3

MOT #6	2024-03-05 13:46
MOT test number	372936356448
Result	✓ Passed
Next expiry date	2025-03-04
Advice	Engine cover and undertrays fitted obscuring view of testable items
Advice	Exhaust corroding
Advice	Rear tyres becoming low on tread
Minor	Offside Rear Rear reflector defective or damaged by up to 50% of the reflecting surface (4.8.1 (a) (i))

MOT #5	2024-03-05 11:17
MOT test number	141470021631
Result	✗ Failed
Advice	Rear tyres becoming low on tread
Fail	Front Windscreen washer provides insufficient washer liquid both (3.5 (a))
Minor	Offside Rear Rear reflector defective or damaged by up to 50% of the reflecting surface (4.8.1 (a) (i))
Advice	Engine cover and undertrays fitted obscuring view of testable items
Advice	Exhaust corroding

**MOT #4** 2023-03-03 09:32**MOT test number** 990654725047**Result** ✓ Passed**Advice** Rear Tyre slightly damaged/cracking or perishing Both (5.2.3 (d) (ii))**Minor** Offside Rear reflector defective or damaged by up to 50% of the reflecting surface (4.8.1 (a) (i))**Advice** Nearside Front Tyre worn close to legal limit/worn on edge (5.2.3 (e))**MOT #3** 2022-02-10 10:07**MOT test number** 914897004891**Result** ✓ Passed**MOT #2** 2021-03-05 09:33**MOT test number** 139107002063**Result** ✓ Passed**MOT #1** 2021-03-01 16:47**MOT test number** 179701308819**Result** ✗ Failed**Fail** Nearside Rear Brake pad(s) worn down to wear indicator (1.1.13 (a) (i))**Advice** Front Brake pad(s) wearing thin (1.1.13 (a) (ii))**Fail** Offside Rear Brake pad(s) worn down to wear indicator (1.1.13 (a) (i))



Tax & MOT check

✓
Taxed
Tax due:
1 January 2025

✓
MOT
Expires:
4 March 2025

Tax status	Valid until 1 January
Days left	248
MOT expiry date	4 March 2025
Full MOT history	See MOT history

Tax calculation

Vehicle class	49
Band	H
First licence fee (12 months)	£ 255,00,-
First licence fee diesel non RDE2 tested (12 months)	£ 645,00,-
Standard rate (12 months)	£ 180,00,-
Standard rate (6 months)	£ 99,00,-
Premium rate (12 months)	£ 570,00,-
Premium rate (6 months)	£ 313,50,-



Damage history

Check the damage history for this BMW. See if, where and when this BMW had damage and the car repair costs. We also check if this BMW was scrapped. Download the premium report [here](#) for the results.

Damage 1

Date	
Category	
Type	

Damage 2

Date	
Category	
Type	



Extra BMW salvage check



If this vehicle was seen at a salvage auction we offer: vehicle pictures, salvage location, retail value. Download the premium report [here](#) for more information.

More info >



Vehicle valuation

What is this car worth? See the vehicle value of this BMW in the premium report. We check: purchase value, age, mileage, MOT history, damages and online sale prices.

Trade retail value	£ 19,999
Auction value	£ 19,999
Average private trade value	£ 19,999

More info >



Owner history

For how long did the current and previous owner(s) have this BMW? How many owners did this BMW have? Check it in the premium report and see all owner registrations. Download the full report [here](#).

Owner	Registration
Owner	Registration
Owner	Registration
Owner	Registration
Owner	Registration
Owner	Registration
Owner	Registration

More info >

Plate changes

See in this check if this BMW had different number plates.

Number of plates	1
Current registration	
Plate since	2024-03-28
Current registration	
Plate since	2024-03-28

More info >



Finance check

Check if this BMW is financed, has an outstanding loan or finance agreement. If you are purchasing a vehicle it is smart to ensure that any finance that may have been taken out on this BMW has been settled.

If not, and you buy this BMW then you could lose the money and the car you paid for.

Download the premium report [here](#) and check if this BMW is financed.

Finance company	XXXXXXXXXX	XXXX
Date of agreement	XXXXXXXXXX	XXXX
Agreement type	XXXXXXXXXX	XXXX
Agreement term	XXXXXXXXXX	XXXX
Agreement number	XXXXXXXXXX	XXXX
Contact info	XXXXXXXXXX	XXXX

More info >



Mileage check

Odometer	In miles
Mileage registrations	9
First mileage registration	2018-02-28
Last registration	2024-03-05
Complete history	See info



Registration #1	2018-02-28	9 mi
Registration #2	2021-03-01	27.029 mi
Registration #3	2021-03-05	27.074 mi
Registration #4		
Registration #5	2022-02-10	36.252 mi
Registration #6		
Registration #7		
Registration #8		
Registration #9		

More info >



Car features

The BMW factory car options list is only available in the premium report.

S0225	Air conditioning
S0295	
S0482	
S0501	
S0566	
S0567	
S0569	

View the complete BMW factory list for this vehicle [here](#).

More info >

Safety ratings

NCAP rating	★★★★★
Adult	88%
Children	83%
Pedestrian	53%
Safety systems	71%
Overall rating	78%
Video	see crash video



Dimensions & weight

Width	1825 mm
Height	1412 mm
Length	4638 mm
Wheel base	2810 mm
Kerb weight	1615 kg
Max. allowed weight	2220 kg

Additional information

Fuel tank capacity	57 l
Fuel delivery	Direct Injection
Number of doors	4
Number of seats	5

Number of axles	2
Engine number	55175304