



report date: 2024-03-29

General information

Make	VOLVO
Model	V60 DRIVE SE START/STOP
Colour	Red
Year of manufacture	2012
Top speed	118 mph
0 - 60 mph	10.4 seconds
Gearbox	6 speed Manual

Engine & fuel consumption

Power	113 BHP
Max. torque	270 Nm at 1.750 rpm
Engine capacity	1.560 cc
Cylinders	4
Fuel type	Diesel
Consumption city	54.3 mpg
Consumption extra urban	68.9 mpg
Consumption combined	62.8 mpg
CO2 emission	119 g/km
CO2 label	C





Internet history

Entry 1

Date	2021-07-09
Pictures	21
Listing price	<a href="#">View report</a>

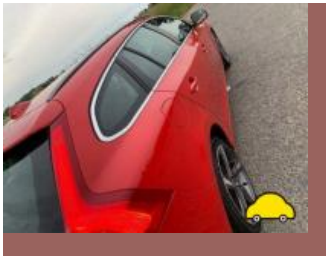

source: [autotrader.co.uk](https://www.autotrader.co.uk)



## MOT history

MOT expiry date	2024-12-17
MOT pass rate	67 %
MOT passed	10
Failed MOT tests	5
Total advice items	30
Total items failed	10

MOT #15	2023-12-09 09:45
MOT test number	701055404996
Result	✓ Passed
Next expiry date	2024-12-17

MOT #14	2022-12-02 16:56
MOT test number	972921658131
Result	✓ Passed
<b>Minor</b>	Offside Registration plate lamp inoperative in the case of multiple lamps or light sources (4.7.1 (b) (i))
<b>Advice</b>	Rear Sub-frame is corroded but structural rigidity is not significantly reduced (6.1.1 (c) (i))

MOT #13	2022-11-29 07:13
MOT test number	968279087095
Result	✗ Failed
<b>Minor</b>	Offside Registration plate lamp inoperative in the case of multiple lamps or light sources (4.7.1 (b) (i))
<b>Advice</b>	Rear Sub-frame is corroded but structural rigidity is not significantly reduced (6.1.1 (c) (i))
<b>Minor</b>	Offside Track rod end ball joint dust cover damaged or deteriorated, but preventing the ingress of dirt (2.1.3 (g) (i))
<b>MAJOR</b>	Nearside Track rod end ball joint has excessive play (2.1.3 (b) (i))

**MOT #12** 2021-12-18 09:45**MOT test number** 444271500261**Result** ✓ Passed**MOT #11** 2021-01-07 12:35**MOT test number** 665814763293**Result** ✓ Passed**Advice** Nearside Front Shock absorbers light misting of oil or has limited damping effect (5.3.2 (b))**MOT #10** 2020-01-13 17:05**MOT test number** 250295388293**Result** ✓ Passed**Advice** O/s/r light unit cracked but still showing correct light colour**Advice** N/s/f tyre sidewall damaged**Advice** Offside Rear Tyre worn close to legal limit/worn on edge Illegal inner edge and has nail in tread (5.2.3 (e))**MOT #9** 2020-01-13 09:20**MOT test number** 303352864839**Result** ✗ Failed**MAJOR** Nearside Track rod end ball joint dust cover excessively damaged or deteriorated so that it no longer prevents the ingress of dirt (2.1.3 (g) (ii))**MAJOR** Offside Bonnet cannot be secured in the closed position Latch not shutting (3.1 (b) (i))**Advice** Offside Rear Tyre worn close to legal limit/worn on edge Illegal inner edge and has nail in tread (5.2.3 (e))**Advice** N/s/f tyre sidewall damaged**MAJOR** Offside Track rod end ball joint dust cover excessively damaged or deteriorated so that it no longer prevents the ingress of dirt (2.1.3 (g) (ii))**Advice** O/s/r light unit cracked but still showing correct light colour

**MOT #8**

2019-01-21 10:28

**MOT test number**

677198639695

**Result**

✓ Passed

- Advice** Nearside Rear Tyre worn close to legal limit/worn on edge (5.2.3 (e))
- Advice** Nearside Front Tyre worn close to legal limit/worn on edge (5.2.3 (e))
- Advice** Offside Front Shock absorbers light misting of oil or has limited damping effect (5.3.2 (b))
- Advice** Offside Rear Tyre worn close to legal limit/worn on edge (5.2.3 (e))
- Advice** Rear Brake pad(s) wearing thin (1.1.13 (a) (ii))

**MOT #7**

2018-01-18 16:56

**MOT test number**

442427946024

**Result**

✓ Passed

- Advice** Nearside Rear Nail in tyre
- Advice** Vehicles internal headlight adjuster altered to recheck lights
- Advice** Rear Inner Tyre worn close to the legal limit edges both sides (4.1.E.1)

**MOT #6**

2017-01-10 15:10

**MOT test number**

806753146493

**Result**

✓ Passed

- Advice** Nearside Rear Shock absorber has a light misting of oil (2.7.3)
- Advice** Both front tyres slight wear on inner edges
- Advice** Offside Rear Shock absorber has a light misting of oil (2.7.3)

**MOT #5** 2017-01-10 11:07**MOT test number** 911404842359**Result** ✗ Failed**Fail** Offside Front Windscreen wiper does not clear the windscreen effectively (8.2.2)**Advice** Nearside Rear Shock absorber has a light misting of oil (2.7.3)**Fail** Nearside front brake excessively fluctuating (3.7.B.3)**Advice** Offside Rear Shock absorber has a light misting of oil (2.7.3)**Advice** Both front tyres slight wear on inner edges**MOT #4** 2016-01-11 13:33**MOT test number** 647124179012**Result** ✓ Passed**MOT #3** 2016-01-11 10:30**MOT test number** 958398023306**Result** ✗ Failed**Fail** Nearside Front Brake pad(s) less than 1.5 mm thick (3.5.1g)**Fail** Nearside Rear Brake pad(s) less than 1.5 mm thick (3.5.1g)**Fail** Nearside Front Tyre tread depth below requirements of 1.6mm (4.1.E.1)**Fail** Windscreen washer provides insufficient washer liquid (8.2.3)**Fail** Offside Front Brake pad(s) less than 1.5 mm thick (3.5.1g)**Fail** Offside Rear Brake pad(s) less than 1.5 mm thick (3.5.1g)**Fail** Offside Front Tyre tread depth below requirements of 1.6mm (4.1.E.1)**MOT #2** 2015-01-22 14:21**MOT test number** 585682525079**Result** ✓ Passed



MOT #1	2014-12-17 17:26
MOT test number	307111854363
Result	✗ Failed
Fail	Offside Front Headlamp not working on dipped beam (1.7.5a)



Tax & MOT check

✓  
**Taxed**  
**Tax due:**  
1 December 2024

✓  
**MOT**  
**Expires:**  
17 December 2024

<b>Tax status</b>	Valid until 1 December
<b>Days left</b>	215
<b>MOT expiry date</b>	17 December 2024
<b>Full MOT history</b>	<a href="#">See MOT history</a>

Tax calculation

<b>Vehicle class</b>	49
<b>Band</b>	C
<b>Single payment (12 months)</b>	£ 35,00,-
<b>Single six month payment</b>	Not applicable
<b>Total payable by 12 monthly instalments</b>	£ 36,75,-





Damage history

Check the damage history for this VOLVO. See if, where and when this VOLVO had damage and the car repair costs. We also check if this VOLVO was scrapped. Download the premium report [here](#) for the results.

Damage 1

Date	
Category	
Type	

Damage 2

Date	
Category	
Type	



Extra VOLVO salvage check



If this vehicle was seen at a salvage auction we offer: vehicle pictures, salvage location, retail value. Download the premium report [here](#) for more information.

More info >



Vehicle valuation

What is this car worth? See the vehicle value of this VOLVO in the premium report. We check: purchase value, age, mileage, MOT history, damages and online sale prices.

Trade retail value	£ 19,299
Auction value	£ 19,299
Average private trade value	£ 19,299

More info >



Owner history

For how long did the current and previous owner(s) have this VOLVO? How many owners did this VOLVO have? Check it in the premium report and see all owner registrations. Download the full report [here](#).

Owner	Since
Owner	Since
Owner	Since
Owner	Since
Owner	Since
Owner	Since
Owner	Since

More info >

Plate changes

See in this check if this VOLVO had different number plates.

Number of plates	1
Current registration	 
Plate since	2024-03-29
Current registration	 
Plate since	2024-03-29

More info >



Finance check

Check if this VOLVO is financed, has an outstanding loan or finance agreement. If you are purchasing a vehicle it is smart to ensure that any finance that may have been taken out on this VOLVO has been settled.

If not, and you buy this VOLVO then you could lose the money and the car you paid for.

Download the premium report [here](#) and check if this VOLVO is financed.

Finance company	XXXXXXXXXX	XXXX
Date of agreement	XXXXXXXXXX	XXXX
Agreement type	XXXXXXXXXX	XXXX
Agreement term	XXXXXXXXXX	XXXX
Agreement number	XXXXXXXXXX	XXXX
Contact info	XXXXXXXXXX	XXXX

More info >



Mileage check

Odometer	In miles
Mileage registrations	17
First mileage registration	2012-06-15
Last registration	2023-12-09
Complete history	<a href="#">See info</a>



Registration #1	2012-06-15	25 mi
Registration #2	2014-12-17	63.100 mi
Registration #3	2015-01-22	63.107 mi
Registration #4	2016-01-11	74.233 mi
Registration #5	2016-01-11	74.234 mi
Registration #6	2017-01-10	83.401 mi
Registration #7	2017-01-10	83.401 mi
Registration #8	2018-01-18	90.696 mi
Registration #9	2019-01-21	100.627 mi
Registration #10	2019-01-21	100.627 mi
Registration #11	2019-01-21	100.627 mi
Registration #12	2019-01-21	100.627 mi
Registration #13	2019-01-21	100.627 mi
Registration #14	2019-01-21	100.627 mi
Registration #15	2019-01-21	100.627 mi
Registration #16	2019-01-21	100.627 mi
Registration #17	2019-01-21	100.627 mi

More info >



Car features

The VOLVO factory car options list is only available in the premium report.

S0225	Air conditioning
S0295	
S0482	
S0501	
S0566	
S0567	
S0569	

View the complete VOLVO factory list for this vehicle [here](#).

More info >

Safety ratings

NCAP rating	★★★★★
Adult	94%
Children	82%
Pedestrian	64%
Safety systems	100%
Overall rating	86%
Video	<a href="#">see crash video</a>



Dimensions & weight

Width	1865 mm
Height	1484 mm
Length	4628 mm
Wheel base	2778 mm
Kerb weight	1582 kg
Max. allowed weight	2110 kg

Additional information

Fuel tank capacity	67 l
Fuel delivery	Direct Injection
Number of doors	5
Number of seats	5

<b>Number of axles</b>	2
<b>Engine number</b>	4130882