



PEUGEOT



report date: 2024-03-28

General information

Make	PEUGEOT
Model	207 CC ACTIVE
Colour	White
Year of manufacture	2012
Top speed	119 mph
0 - 60 mph	10.7 seconds
Gearbox	5 speed Manual

Engine & fuel consumption

Power	120 BHP
Max. torque	160 Nm at 4.250 rpm
Engine capacity	1.598 cc
Cylinders	4
Fuel type	Petrol
Consumption city	32.8 mpg
Consumption extra urban	54.3 mpg
Consumption combined	44.1 mpg
CO2 emission	149 g/km
CO2 label	F





Internet history

Entry 1

Date	2021-06-11
Pictures	9
Listing price	View report



source: autotrader.co.uk



MOT history

MOT expiry date	2024-11-15
MOT pass rate	71 %
MOT passed	10
Failed MOT tests	4
Total advice items	22
Total items failed	12

MOT #14	2023-11-16 10:34
MOT test number	247014696517
Result	✓ Passed
Next expiry date	2024-11-15
Advice	Play in steering rack inner joint(s)

MOT #13	2022-11-16 12:05
MOT test number	733040158162
Result	✓ Passed
Advice	Front Oil leak, but not excessive (8.4.1 (a) (i))
Advice	Front Exhaust has a minor leak of exhaust gases FLEXI (6.1.2 (a))

MOT #12	2021-11-08 10:58
MOT test number	833799967092
Result	✓ Passed
Advice	Offside Front Tyre worn close to legal limit/worn on edge (5.2.3 (e))
Advice	Nearside Rear Tyre worn close to legal limit/worn on edge (5.2.3 (e))

**MOT #11** 2020-11-13 09:23**MOT test number** 273652199334**Result** ✓ Passed**Advice** Nearside Rear Tyre worn close to legal limit/worn on edge (5.2.3 (e))**MOT #10** 2020-11-13 09:23**MOT test number** 937837914063**Result** ✗ Failed**Pass with rectification** Nearside Headlamp aim too low (4.1.2 (a))**Advice** Nearside Rear Tyre worn close to legal limit/worn on edge (5.2.3 (e))**Pass with rectification** Offside Headlamp aim too low (4.1.2 (a))**MOT #9** 2019-11-12 11:53**MOT test number** 813742235706**Result** ✓ Passed**Advice** Oil leak, but not excessive (8.4.1 (a) (i))**Advice** Nearside Front Tyre worn close to legal limit/worn on edge (5.2.3 (e))

**MOT #8** 2019-11-11 10:25**MOT test number** 512251280219**Result** ✗ Failed

- Fail** Offside Front Tyre tread depth below requirements of 1.6mm (5.2.3 (e))
- Fail** Nearside Rear Service brake excessively binding (1.2.1 (f))
- Fail** Nearside Rear Brake pad(s) less than 1.5 mm thick (1.1.13 (a) (ii))
- Fail** Nearside Headlamp aim projected beam image is obviously incorrect (4.1.2 (c))
- Minor** Offside Registration plate lamp inoperative in the case of multiple lamps or light sources (4.7.1 (b) (i))
- Advice** Nearside Front Tyre worn close to legal limit/worn on edge (5.2.3 (e))
- Advice** Oil leak, but not excessive (8.4.1 (a) (i))
- Fail** Offside Rear Tyre tread depth below requirements of 1.6mm (5.2.3 (e))
- Fail** Nearside Front Position lamp not working (4.2.1 (a) (ii))
- Fail** Offside Headlamp aim projected beam image is obviously incorrect (4.1.2 (c))

MOT #7 2018-10-17 14:12**MOT test number** 466168112687**Result** ✓ Passed

- Advice** Rear Exhaust mounting defective (6.1.2 (a))
- Advice** Front Brake disc worn, but not excessively (1.1.14 (a) (i))
- Advice** Front Brake pad(s) wearing thin (1.1.13 (a) (ii))

**MOT #6** 2018-10-17 09:58**MOT test number** 260464203867**Result** ✗ Failed**Advice** Rear Exhaust mounting defective (6.1.2 (a))**Advice** Front Brake pad(s) wearing thin (1.1.13 (a) (ii))**Advice** Front Brake disc worn, but not excessively (1.1.14 (a) (i))**Fail** Nearside Rear Tyre tread depth below requirements of 1.6mm (5.2.3 (e))**MOT #5** 2017-11-15 10:28**MOT test number** 706939938204**Result** ✓ Passed**MOT #4** 2017-11-14 09:36**MOT test number** 396986422560**Result** ✗ Failed**Fail** Nearside Rear Brake pad(s) less than 1.5 mm thick (3.5.1g)**Fail** Nearside Rear Anti-roll bar linkage has excessive play in a ball joint (2.4.G.2)**MOT #3** 2016-11-14 11:30**MOT test number** 587260134138**Result** ✓ Passed



MOT #2	2016-09-13 09:47
MOT test number	896997150905
Result	✓ Passed
Advice	Nearside Front Tyre worn close to the legal limit (4.1.E.1)
Advice	Offside Front Road wheel with a slightly distorted bead rim (4.2.A.1a)
Advice	Offside Front Tyre worn close to the legal limit (4.1.E.1)
Advice	Nearside Rear Tyre worn close to the legal limit (4.1.E.1)

MOT #1	2015-08-25 09:41
MOT test number	496577735214
Result	✓ Passed



Tax & MOT check

✓
Taxed
Tax due:
1 August 2024

✓
MOT
Expires:
15 November 2024

Tax status	Valid until 1 August
Days left	94
MOT expiry date	15 November 2024
Full MOT history	See MOT history

Tax calculation

Vehicle class	48
Band	F
Single payment (12 months)	£ 200,00,-
Single six month payment	£ 110,00,-
Total payable by 12 monthly instalments	£ 210,00,-



Damage history

Check the damage history for this PEUGEOT. See if, where and when this PEUGEOT had damage and the car repair costs. We also check if this PEUGEOT was scrapped. Download the premium report [here](#) for the results.

Damage 1

Date	
Category	
Type	

Damage 2

Date	
Category	
Type	



Extra PEUGEOT salvage check



If this vehicle was seen at a salvage auction we offer: vehicle pictures, salvage location, retail value. Download the premium report [here](#) for more information.

More info >



Vehicle valuation

What is this car worth? See the vehicle value of this PEUGEOT in the premium report. We check: purchase value, age, mileage, MOT history, damages and online sale prices.

Trade retail value	£ 19,999
Auction value	£ 19,999
Average private trade value	£ 19,999

More info >



Owner history

For how long did the current and previous owner(s) have this PEUGEOT? How many owners did this PEUGEOT have? Check it in the premium report and see all owner registrations. Download the full report [here](#).

Owner	From	To
Owner	From	To
Owner	From	To
Owner	From	To
Owner	From	To
Owner	From	To
Owner	From	To

More info >

Plate changes

See in this check if this PEUGEOT had different number plates.

Number of plates	1
Current registration	BF62SKN
Plate since	2019-09-28
Current registration	BF62SKN
Plate since	2019-09-28

More info >



Finance check

Check if this PEUGEOT is financed, has an outstanding loan or finance agreement. If you are purchasing a vehicle it is smart to ensure that any finance that may have been taken out on this PEUGEOT has been settled.

If not, and you buy this PEUGEOT then you could lose the money and the car you paid for.

Download the premium report [here](#) and check if this PEUGEOT is financed.

Finance company	REDACTED	REDACTED
Date of agreement	REDACTED	REDACTED
Agreement type	REDACTED	REDACTED
Agreement term	REDACTED	REDACTED
Agreement number	REDACTED	REDACTED
Contact info	REDACTED	REDACTED

More info >



Mileage check

Odometer	In miles
Mileage registrations	16
First mileage registration	2012-09-13
Last registration	2023-11-16
Complete history	See info



Registration #1	2012-09-13	25 mi
Registration #2	2015-08-25	19.076 mi
Registration #3	2016-09-13	24.299 mi
Registration #4	2016-11-14	24.899 mi
Registration #5	2017-11-14	38.072 mi
Registration #6	2017-11-15	38.075 mi
Registration #7	2018-10-17	54.302 mi
Registration #8	2018-10-17	54.305 mi
Registration #9	2019-05-20	55.377 mi
Registration #10	2019-05-20	55.377 mi
Registration #11	2019-05-20	55.377 mi
Registration #12	2019-05-20	55.377 mi
Registration #13	2019-05-20	55.377 mi
Registration #14	2019-05-20	55.377 mi
Registration #15	2019-05-20	55.377 mi
Registration #16	2019-05-20	55.377 mi

More info >



Car features

The PEUGEOT factory car options list is only available in the premium report.

S0225	Air conditioning
S0295	
S0482	
S0501	
S0566	
S0567	
S0569	

View the complete PEUGEOT factory list for this vehicle [here](#).

More info >

Safety ratings

NCAP rating



Video

[see crash video](#)

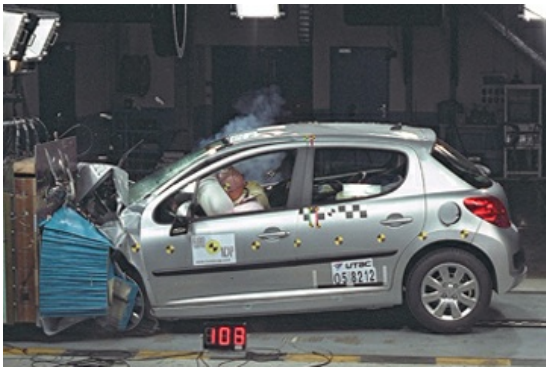

Dimensions & weight

Width	1972 mm
Height	1387 mm
Length	4037 mm
Wheel base	2540 mm
Kerb weight	1428 kg
Max. allowed weight	1709 kg

Additional information

Fuel tank capacity	50 l
Fuel delivery	Multi-Point Injection
Number of doors	2
Number of seats	4

Number of axles	2
Engine number	FHCA1551127