



Mercedes-Benz



report date: 2024-03-29

General information

Make	MERCEDES
Model	SLK 200 KOMPRESSOR
Colour	Blue
Year of manufacture	2003
Top speed	133 mph
0 - 60 mph	8.6 seconds
Gearbox	5 speed automatic

Engine & fuel consumption

Power	163 BHP
Max. torque	229 Nm at 4.000 rpm
Engine capacity	1.998 cc
Cylinders	4
Fuel type	Petrol
Consumption city	21.2 mpg
Consumption extra urban	40.9 mpg
Consumption combined	30.7 mpg
CO2 emission	221 g/km
CO2 label	K

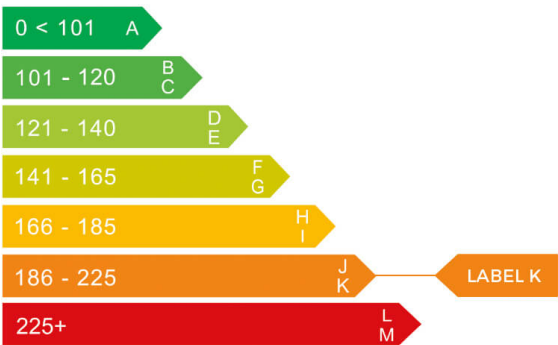



Internet history

Entry 2

Date	2021-07-25
Pictures	11
Listing price	<a href="#">View report</a>

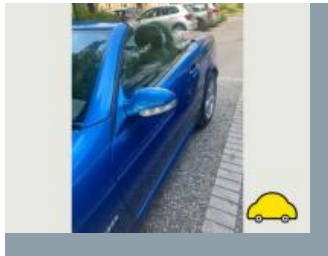
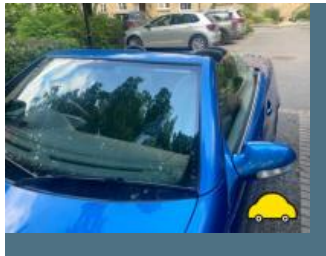

source: [autotrader.co.uk](#)

Entry 1

Date	2021-07-05
Pictures	11
Listing price	<a href="#">View report</a>

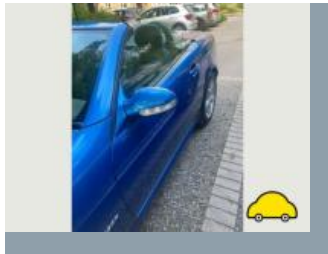
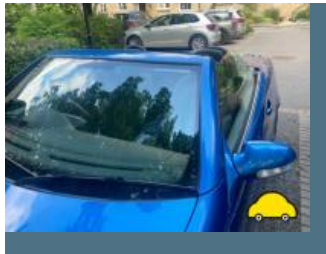

source: [autotrader.co.uk](#)



## MOT history

MOT expiry date	2023-06-24
MOT pass rate	74 %
MOT passed	17
Failed MOT tests	6
Total advice items	21
Total items failed	10

MOT #23	2022-06-25 12:02
MOT test number	538021261776
Result	✓ Passed
Next expiry date	2023-06-24
Advice	Undertray Fitted

MOT #22	2021-07-08 13:30
MOT test number	632333198183
Result	✓ Passed
Advice	Covers fitted unable t check items

MOT #21	2021-07-08 08:43
MOT test number	259063488498
Result	✗ Failed
Advice	Front Brake pipe corroded, covered in grease or other material t rear (1.1.11 (c))
Advice	Covers fitted unable t check items
DANGEROUS	Front Brake pipe leaking on a hydraulic braking system t rear (1.1.11 (b) (ii))
MAJOR	Front Brake pipe excessively corroded t rear (1.1.11 (c))



MOT #20	2020-07-30 09:51
---------	------------------

MOT test number	421064651300
-----------------	--------------

Result	✓ Passed
--------	----------

MOT #19	2020-07-29 12:33
---------	------------------

MOT test number	786260268005
-----------------	--------------

Result	✗ Failed
--------	----------

**MAJOR** Offside Front Coil spring fractured or broken (5.3.1 (b) (i))

MOT #18	2019-11-20 13:11
---------	------------------

MOT test number	956936660132
-----------------	--------------

Result	✓ Passed
--------	----------

MOT #17	2018-11-28 14:22
---------	------------------

MOT test number	614479405693
-----------------	--------------

Result	✓ Passed
--------	----------

MOT #16	2017-11-25 14:14
---------	------------------

MOT test number	368996452895
-----------------	--------------

Result	✓ Passed
--------	----------

MOT #15	2017-11-25 14:14
---------	------------------

MOT test number	468897931962
-----------------	--------------

Result	✗ Failed
--------	----------

**Pass with rectification** Nearside Front Headlamp aim too low (1.8)

**Pass with rectification** Offside Rear Stop lamp not working (1.2.1b)

**MOT #14**

2017-06-03 09:05

**MOT test number**

332123138242

**Result****✗ Failed****Advice** Rear registration plate deteriorated but not likely to be misread (6.3.1d)**Advice** Battery loose**Fail** Offside Stop lamp not working (1.2.1b)**Fail** Offside Brake pipe excessively corroded front to rear at rear (3.6.B.2c)**Advice** Water in nearside headlamp**Fail** Nearside Front Suspension component mounting prescribed area is excessively corroded inner wing by battery (2.4.A.3)**MOT #13**

2016-06-06 12:02

**MOT test number**

885116127979

**Result****✓ Passed****Advice** COVERS**Advice** Rear registration plate deteriorated but not likely to be misread (6.3.1d)**MOT #12**

2016-06-04 11:48

**MOT test number**

148520503437

**Result****✗ Failed****Fail** Offside Headlamp aim beam image kick up to the offside (1.8)**Advice** COVERS**Advice** Rear registration plate deteriorated but not likely to be misread (6.3.1d)**Fail** Offside front brake binding (3.7.B.1)

**MOT #11** 2015-05-28 15:56**MOT test number** 588258045108**Result** ✓ Passed**Notice** Under-trays fitted obscuring some underside components**Advice** Rear registration plate deteriorated but not likely to be misread (6.3.1d)**Notice** Engine covers fitted obscuring some components in the engine bay**MOT #10** 2014-05-31 10:07**MOT test number** 597131454197**Result** ✓ Passed**MOT #9** 2013-05-24 14:18**MOT test number** 688264143125**Result** ✓ Passed**MOT #8** 2013-05-18 09:57**MOT test number** 266148633481**Result** ✗ Failed**Fail** Nearside Front coil spring incomplete (2.4.C.1a)**Fail** Offside Ball joint dust cover excessively damaged so that it no longer prevents the ingress of dirt (2.2.C.1c)**Fail** Nearside Ball joint dust cover excessively damaged so that it no longer prevents the ingress of dirt (2.2.C.1c)**MOT #7** 2012-05-25 12:43**MOT test number** 518996742102**Result** ✓ Passed**Notice** Exhaust 2nd centre silencer corroded

**MOT #6** 2011-05-18 13:33**MOT test number** 399568331122**Result** ✓ Passed**Notice** Near side rear tyre 2m**Notice** Off side rear tyre 3m**MOT #5** 2010-05-07 10:28**MOT test number** 662937820113**Result** ✓ Passed**Advice** Nearside Front Tyre worn close to the legal limit (4.1.E.1)**MOT #4** 2009-05-18 16:32**MOT test number** 274608539471**Result** ✓ Passed**MOT #3** 2008-05-14 11:55**MOT test number** 622985938167**Result** ✓ Passed**MOT #2** 2007-05-10 10:08**MOT test number** 121240037116**Result** ✓ Passed**MOT #1** 2006-05-17 12:03**MOT test number** 300327936139**Result** ✓ Passed



Damage history

Check the damage history for this MERCEDES. See if, where and when this MERCEDES had damage and the car repair costs. We also check if this MERCEDES was scrapped. Download the premium report [here](#) for the results.

Damage 1

Date	
Category	
Type	

Damage 2

Date	
Category	
Type	

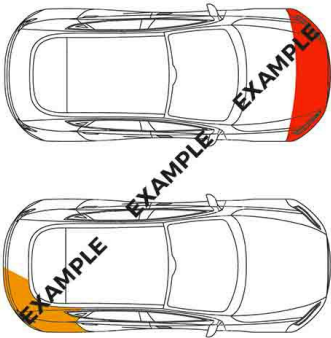

Extra MERCEDES salvage check



If this vehicle was seen at a salvage auction we offer: vehicle pictures, salvage location, retail value. Download the premium report [here](#) for more information.

More info >





Vehicle valuation

What is this car worth? See the vehicle value of this MERCEDES in the premium report. We check: purchase value, age, mileage, MOT history, damages and online sale prices.

Trade retail value	£ 19,999
Auction value	£ 19,999
Average private trade value	£ 19,999

More info >



Owner history

For how long did the current and previous owner(s) have this MERCEDES? How many owners did this MERCEDES have? Check it in the premium report and see all owner registrations. Download the full report [here](#).

Owner	Since
Owner	Since
Owner	Since
Owner	Since
Owner	Since
Owner	Since

More info >

Plate changes

See in this check if this MERCEDES had different number plates.

Number of plates	1
Current registration	 <b>SM03HYN</b>
Plate since	2019-06-29
Current registration	 <b>SM03HYN</b>
Plate since	2019-06-29

More info >



Finance check

Check if this MERCEDES is financed, has an outstanding loan or finance agreement. If you are purchasing a vehicle it is smart to ensure that any finance that may have been taken out on this MERCEDES has been settled.

If not, and you buy this MERCEDES then you could lose the money and the car you paid for.

Download the premium report [here](#) and check if this MERCEDES is financed.

Finance company	REDACTED	REDACTED
Date of agreement	REDACTED	REDACTED
Agreement type	REDACTED	REDACTED
Agreement term	REDACTED	REDACTED
Agreement number	REDACTED	REDACTED
Contact info	REDACTED	REDACTED

More info >



Mileage check

Odometer	In miles
Mileage registrations	26
First mileage registration	2003-05-31
Last registration	2022-06-25
Complete history	<a href="#">See info</a>



Registration #1	2003-05-31	16 mi
Registration #2	2006-05-17	20.954 mi
Registration #3	2007-05-10	22.300 mi
Registration #4	2008-05-14	24.649 mi
Registration #5	2009-05-18	34.309 mi
Registration #6	2010-05-07	43.262 mi
Registration #7	2011-05-18	51.587 mi
Registration #8	2012-05-25	60.131 mi
Registration #9	2013-05-18	62.435 mi
Registration #10	2013-05-24	62.450 mi
Registration #11	2014-05-31	63.534 mi
Registration #12	2015-05-28	71.971 mi
Registration #13	2016-06-04	76.388 mi
Registration #14	2016-06-04	76.388 mi
Registration #15	2016-06-04	76.388 mi
Registration #16	2016-06-04	76.388 mi
Registration #17	2016-06-04	76.388 mi
Registration #18	2016-06-04	76.388 mi
Registration #19	2016-06-04	76.388 mi
Registration #20	2016-06-04	76.388 mi
Registration #21	2016-06-04	76.388 mi
Registration #22	2016-06-04	76.388 mi
Registration #23	2016-06-04	76.388 mi
Registration #24	2016-06-04	76.388 mi
Registration #25	2016-06-04	76.388 mi
Registration #26	2016-06-04	76.388 mi

**More info** >



Dimensions & weight

Width	1715 mm
Height	1289 mm
Length	3995 mm
Wheel base	2400 mm
Kerb weight	1290 kg

Additional information

Fuel tank capacity	53 l
Fuel delivery	Multi-Point Injection
Number of doors	2
Number of axles	2
Engine number	11195832481927