



report date: 2024-03-28

## General information

Make	VAUXHALL
Model	CROSSLAND ELITE NAV ECOTEC S/S
Colour	Black
Year of manufacture	2018
Top speed	112 mph
0 - 60 mph	12.0 seconds
Gearbox	5 speed Manual

## Engine & fuel consumption

Power	98 BHP
Max. torque	254 Nm at 1.750 rpm
Engine capacity	1.560 cc
Cylinders	4
Fuel type	Diesel
Consumption city	68.9 mpg
Consumption extra urban	85.6 mpg
Consumption combined	78.5 mpg
CO2 emission	95 g/km
CO2 label	A





Internet history

Entry 2

Date	2021-06-29
Pictures	46
Listing price	<a href="#">View report</a>

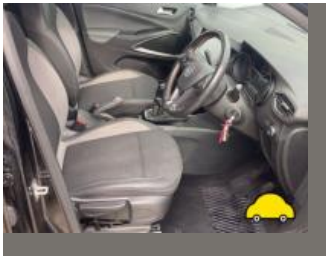
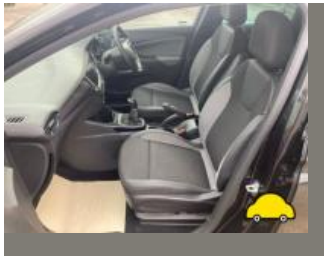

source: [autotrader.co.uk](#)

Entry 1

Date	2021-06-08
Pictures	10
Listing price	<a href="#">View report</a>

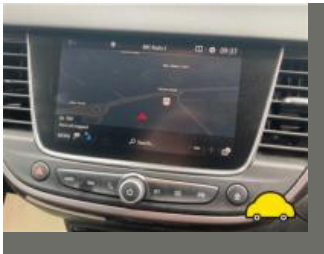
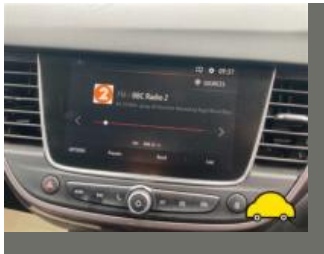
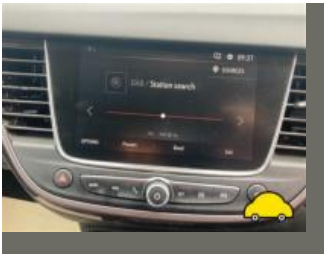

source: [autoonline.co.uk](#)

**MOT history**

<b>MOT expiry date</b>	2025-03-14
<b>MOT pass rate</b>	100 %
<b>MOT passed</b>	4
<b>Failed MOT tests</b>	0
<b>Total advice items</b>	4
<b>Total items failed</b>	0

**MOT #4** 2024-03-04 10:17**MOT test number** 683079370979**Result** ✓ Passed**Next expiry date** 2025-03-14

- Advice** Central Exhaust mounting defective Hanger (6.1.2 (a))
- Advice** Front Exhaust has a minor leak of exhaust gases Flexi (6.1.2 (a))
- Advice** Offside Rear Tyre slightly damaged/cracking or perishing (5.2.3 (d) (ii))
- Advice** Rear Exhaust silencer slightly loose Hanger (8.1.1 (b) (i))

**MOT #3** 2023-02-25 10:31**MOT test number** 530158122100**Result** ✓ Passed**MOT #2** 2022-02-26 11:54**MOT test number** 667204224362**Result** ✓ Passed**MOT #1** 2021-03-15 16:46**MOT test number** 985596400895**Result** ✓ Passed



Tax & MOT check

✓  
**Taxed**

**Tax due:**  
1 July 2024

✓  
**MOT**

**Expires:**  
14 March 2025

<b>Tax status</b>	Valid until 1 July
<b>Days left</b>	63
<b>MOT expiry date</b>	14 March 2025
<b>Full MOT history</b>	<a href="#">See MOT history</a>

Tax calculation

<b>Vehicle class</b>	49
<b>Band</b>	E
<b>First licence fee (12 months)</b>	£ 165,00,-
<b>First licence fee diesel non RDE2 tested (12 months)</b>	£ 185,00,-
<b>Standard rate (12 months)</b>	£ 180,00,-
<b>Standard rate (6 months)</b>	£ 99,00,-
<b>Premium rate (12 months)</b>	£ 570,00,-
<b>Premium rate (6 months)</b>	£ 313,50,-



Damage history

Check the damage history for this VAUXHALL. See if, where and when this VAUXHALL had damage and the car repair costs. We also check if this VAUXHALL was scrapped. Download the premium report [here](#) for the results.

Damage 1

Date	
Category	
Type	



Damage 2

Date	
Category	
Type	



Extra VAUXHALL salvage check



If this vehicle was seen at a salvage auction we offer: vehicle pictures, salvage location, retail value. Download the premium report [here](#) for more information.

More info >



Vehicle valuation

What is this car worth? See the vehicle value of this VAUXHALL in the premium report. We check: purchase value, age, mileage, MOT history, damages and online sale prices.

Trade retail value	£ 19,999
Auction value	£ 19,999
Average private trade value	£ 19,999

More info >



Owner history

For how long did the current and previous owner(s) have this VAUXHALL? How many owners did this VAUXHALL have? Check it in the premium report and see all owner registrations. Download the full report [here](#).

Owner	Registration
Owner	Registration
Owner	Registration
Owner	Registration
Owner	Registration
Owner	Registration
Owner	Registration

More info >

Plate changes

See in this check if this VAUXHALL had different number plates.

Number of plates	1
Current registration	NV18KAO
Plate since	2019-06-29
Current registration	NV18KAO
Plate since	2019-06-29

More info >



Finance check

Check if this VAUXHALL is financed, has an outstanding loan or finance agreement. If you are purchasing a vehicle it is smart to ensure that any finance that may have been taken out on this VAUXHALL has been settled.

If not, and you buy this VAUXHALL then you could lose the money and the car you paid for.

Download the premium report [here](#) and check if this VAUXHALL is financed.

Finance company	XXXXXXXX	XXXX
Date of agreement	XXXXXXXX	XXXX
Agreement type	XXXXXXXX	XXXX
Agreement term	XXXXXXXX	XXXX
Agreement number	XXXXXXXX	XXXX
Contact info	XXXXXXXX	XXXX

More info >





Mileage check

Odometer	In miles
Mileage registrations	7
First mileage registration	2018-05-31
Last registration	2024-03-04
Complete history	<a href="#">See info</a>



Registration #1	2018-05-31	26 mi
Registration #2	2021-03-15	28.287 mi
Registration #3	2022-03-22	28.287 mi
Registration #4	2023-03-22	28.287 mi
Registration #5	2023-03-22	28.287 mi
Registration #6	2023-03-22	28.287 mi
Registration #7	2024-03-04	28.287 mi

More info >



Safety ratings

NCAP rating	★★★★★
Adult	85%
Children	84%
Pedestrian	62%
Safety systems	57%
Overall rating	75%
Video	<a href="#">see crash video</a>



Dimensions & weight

Width	1976 mm
Height	1597 mm
Length	4212 mm
Wheel base	2604 mm
Kerb weight	1214 kg
Max. allowed weight	1820 kg

Additional information

Fuel tank capacity	45 l
Fuel delivery	Direct Injection
Number of doors	5
Number of seats	5
Engine number	10JBHT0047543 LEK