



report date: 2024-03-29

General information

|                     |                |
|---------------------|----------------|
| Make                | NISSAN         |
| Model               | 350 Z NISMO    |
| Colour              | White          |
| Year of manufacture | 2014           |
| Top speed           | 155 mph        |
| Gearbox             | 6 speed Manual |

Engine & fuel consumption

|                         |                     |
|-------------------------|---------------------|
| Power                   | 344 BHP             |
| Max. torque             | 371 Nm at 5.200 rpm |
| Engine capacity         | 3.696 cc            |
| Cylinders               | 6                   |
| Fuel type               | Petrol              |
| Consumption city        | 18.3 mpg            |
| Consumption extra urban | 35.8 mpg            |
| Consumption combined    | 26.7 mpg            |
| CO2 emission            | 248 g/km            |
| CO2 label               | L                   |





## Internet history

### Entry 7

|               |                             |
|---------------|-----------------------------|
| Date          | 2022-12-30                  |
| Pictures      | 20                          |
| Listing price | <a href="#">View report</a> |

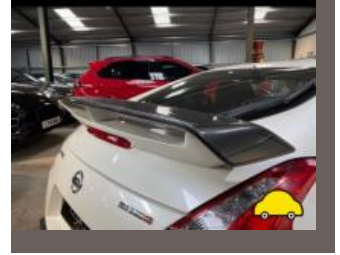

source: [autotrader.co.uk](https://www.autotrader.co.uk)

### Entry 6

|               |                             |
|---------------|-----------------------------|
| Date          | 2022-12-15                  |
| Pictures      | 20                          |
| Listing price | <a href="#">View report</a> |

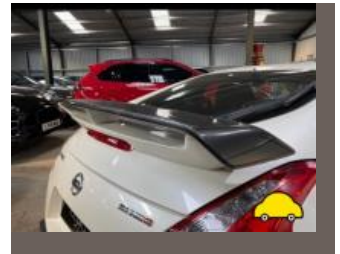

source: [autotrader.co.uk](https://www.autotrader.co.uk)

### Entry 5

|               |                             |
|---------------|-----------------------------|
| Date          | 2022-12-01                  |
| Pictures      | 20                          |
| Listing price | <a href="#">View report</a> |

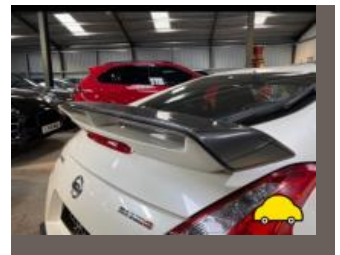

source: [autotrader.co.uk](https://www.autotrader.co.uk)

### Entry 4

|      |            |
|------|------------|
| Date | 2021-12-11 |
|------|------------|

Pictures

23

Listing price

[View report](#)



source: [autotrader.co.uk](https://www.autotrader.co.uk)

### Entry 3

Date

2021-10-05

Pictures

23

Listing price

[View report](#)



source: [autotrader.co.uk](https://www.autotrader.co.uk)

### Entry 2

Date

2021-09-22

Pictures

23

Listing price

[View report](#)

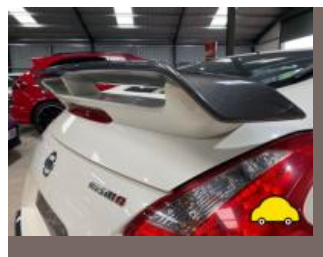

source: [autotrader.co.uk](https://www.autotrader.co.uk)

### Entry 1

Date

2021-09-07

Pictures

8

Listing price

[View report](#)



source: [cargurus.co.uk](http://cargurus.co.uk)



MOT history

|                    |   |
|--------------------|---|
| MOT expiry date    | 2024-09-20  |
| MOT pass rate      | 88 %  |
| MOT passed         | 7   |
| Failed MOT tests   | 1   |
| Total advice items | 3   |
| Total items failed | 2   |
| MOT #8             | 2023-09-14 08:21  |
| MOT test number    | 147524855674  |
| Result             | ✓ Passed  |
| Next expiry date   | 2024-09-20  |
| MOT #7             | 2022-09-21 16:59  |
| MOT test number    | 689525567759  |
| Result             | ✓ Passed  |
| MOT #6             | 2021-09-15 15:57  |
| MOT test number    | 169161378729  |
| Result             | ✓ Passed  |
| MOT #5             | 2020-10-02 15:02  |
| MOT test number    | 747571075429  |
| Result             | ✓ Passed  |
| Advice             | Offside Front Brake pipe corroded, covered in grease or other material (1.1.11 (c)) |

**MOT #4** 2020-10-02 10:39**MOT test number** 929887774919**Result** ✗ Failed**Fail** Offside Front Windscreen wiper does not clear the windscreen effectively (3.4 (b) (ii))**Fail** Driver's view of the road through the swept area of the windscreen materially affected by an obstruction (3.1 (a) (ii))**Advice** Offside Front Brake pipe corroded, covered in grease or other material (1.1.11 (c))**MOT #3** 2019-10-04 13:54**MOT test number** 612686056693**Result** ✓ Passed**Advice** Under trays fitted obscuring some components**MOT #2** 2018-09-25 13:53**MOT test number** 717031205882**Result** ✓ Passed**MOT #1** 2017-09-19 10:52**MOT test number** 567890203059**Result** ✓ Passed



Tax & MOT check

✓  
**Taxed**  
**Tax due:**  
1 September 2024

✓  
**MOT**  
**Expires:**  
20 September 2024

|                         |                                 |
|-------------------------|---------------------------------|
| <b>Tax status</b>       | Valid until 1 September         |
| <b>Days left</b>        | 124                             |
| <b>MOT expiry date</b>  | 20 September 2024               |
| <b>Full MOT history</b> | <a href="#">See MOT history</a> |

Tax calculation

|  |            |
|--|------------|
| <b>Vehicle class</b>                           | 48         |
| <b>Band</b>                                    | L          |
| <b>Single payment (12 months)</b>              | £ 675,00,- |
| <b>Single six month payment</b>                | £ 371,25,- |
| <b>Total payable by 12 monthly instalments</b> | £ 708,75,- |



Damage history

Check the damage history for this NISSAN. See if, where and when this NISSAN had damage and the car repair costs. We also check if this NISSAN was scrapped. Download the premium report [here](#) for the results.

Damage 1

|          |  |
|----------|--|
| Date     |  |
| Category |  |
| Type     |  |

Damage 2

|          |  |
|----------|--|
| Date     |  |
| Category |  |
| Type     |  |



Extra NISSAN salvage check



If this vehicle was seen at a salvage auction we offer: vehicle pictures, salvage location, retail value. Download the premium report [here](#) for more information.

More info >





Vehicle valuation

What is this car worth? See the vehicle value of this NISSAN in the premium report. We check: purchase value, age, mileage, MOT history, damages and online sale prices.

|                             |          |
|-----------------------------|----------|
| Trade retail value          | £ 19,999 |
| Auction value               | £ 19,999 |
| Average private trade value | £ 19,999 |

More info >



Owner history

For how long did the current and previous owner(s) have this NISSAN? How many owners did this NISSAN have? Check it in the premium report and see all owner registrations. Download the full report [here](#).

|       |      |    |
|-------|------|----|
| Owner | From | To |
| Owner | From | To |
| Owner | From | To |
| Owner | From | To |
| Owner | From | To |
| Owner | From | To |
| Owner | From | To |

More info >

Plate changes

See in this check if this NISSAN had different number plates.

|                      |            |
|----------------------|------------|
| Number of plates     | 1          |
| Current registration |            |
| Plate since          | 2024-03-29 |
| Current registration |            |
| Plate since          | 2024-03-29 |

More info >



Finance check

Check if this NISSAN is financed, has an outstanding loan or finance agreement. If you are purchasing a vehicle it is smart to ensure that any finance that may have been taken out on this NISSAN has been settled.

If not, and you buy this NISSAN then you could lose the money and the car you paid for.

Download the premium report [here](#) and check if this NISSAN is financed.

|                   |             |
|-------------------|-------------|
| Finance company   | XXXXXXXX XX |
| Date of agreement | XXXXXXXX XX |
| Agreement type    | XXXXXXXX XX |
| Agreement term    | XXXXXXXX XX |
| Agreement number  | XXXXXXXX XX |
| Contact info      | XXXXXXXX XX |

More info >



Mileage check

|                            |                          |
|----------------------------|--------------------------|
| Odometer                   | In miles                 |
| Mileage registrations      | 16                       |
| First mileage registration | 2014-09-26               |
| Last registration          | 2023-09-14               |
| Complete history           | <a href="#">See info</a> |



|                  |            |           |
|------------------|------------|-----------|
| Registration #1  | 2014-09-26 | 19 mi     |
| Registration #2  | 2017-09-19 | 17.791 mi |
| Registration #3  | 2018-09-25 | 20.770 mi |
| Registration #4  | 2019-10-04 | 25.431 mi |
| Registration #5  | 2020-10-02 | 36.611 mi |
| Registration #6  | 2020-10-02 | 36.611 mi |
| Registration #7  | 2020-10-02 | 36.611 mi |
| Registration #8  | 2021-09-15 | 45.922 mi |
| Registration #9  | 2021-09-15 | 45.922 mi |
| Registration #10 | 2021-09-15 | 45.922 mi |
| Registration #11 | 2021-09-15 | 45.922 mi |
| Registration #12 | 2021-09-15 | 45.922 mi |
| Registration #13 | 2021-09-15 | 45.922 mi |
| Registration #14 | 2021-09-15 | 45.922 mi |
| Registration #15 | 2021-09-15 | 45.922 mi |
| Registration #16 | 2021-09-15 | 45.922 mi |

More info >



Car features

The NISSAN factory car options list is only available in the premium report.

|       |                  |
|-------|------------------|
| S0225 | Air conditioning |
| S0295 |                  |
| S0482 |                  |
| S0501 |                  |
| S0566 |                  |
| S0567 |                  |
| S0569 |                  |

View the complete NISSAN factory list for this vehicle [here](#).

More info >

Dimensions & weight

|                     |         |
|---------------------|---------|
| Width               | 1870 mm |
| Height              | 1315 mm |
| Length              | 4330 mm |
| Kerb weight         | 1535 kg |
| Max. allowed weight | 1800 kg |

Additional information

|                    |                       |
|--------------------|-----------------------|
| Fuel tank capacity | 72 l                  |
| Fuel delivery      | Multi-Point Injection |
| Number of doors    | 3                     |
| Number of seats    | 2                     |
| Number of axles    | 2                     |
| Engine number      | 590933A               |