



report date: 2024-03-29

General information

Make	VOLVO
Model	S40 D S
Colour	Black
Year of manufacture	2009
Top speed	127 mph
0 - 60 mph	9.1 seconds
Gearbox	6 speed Semi-Automatic

Engine & fuel consumption

Power	136 BHP
Max. torque	320 Nm at 2.000 rpm
Engine capacity	1.997 cc
Cylinders	4
Fuel type	Diesel
Consumption city	36.2 mpg
Consumption extra urban	56.5 mpg
Consumption combined	47.1 mpg
CO2 emission	159 g/km
CO2 label	G





Internet history

Entry 2

Date	2022-12-27
Pictures	50
Listing price	View report

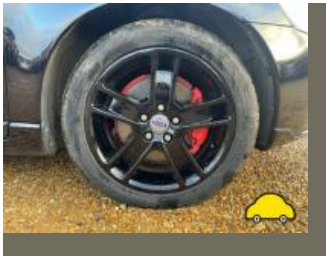

source: cargurus.co.uk

Entry 1

Date	2021-10-26
Pictures	11
Listing price	View report



source: autotrader.co.uk

**MOT history**

MOT expiry date	2024-12-21
MOT pass rate	93 %
MOT passed	13
Failed MOT tests	1
Total advice items	35
Total items failed	1

MOT #14 2023-12-12 13:06**MOT test number** 166721171301**Result** Passed**Next expiry date** 2024-12-21

- Advice** Nearside Front Road wheel slightly distorted (5.2.2 (c) (i))
- Advice** Exhaust heat shield loose
- Minor** Windscreen damaged but not adversely affecting driver's view chip in screen (3.2 (a) (i))
- Advice** Offside Rear Road wheel slightly distorted (5.2.2 (c) (i))
- Advice** Nearside Rear Road wheel slightly distorted (5.2.2 (c) (i))

MOT #13 2022-12-22 14:01**MOT test number** 461819493421**Result** Passed

- Advice** Rear Brakes imbalanced requirements only just met. It would appear that the braking system requires adjustment or repair. (1.2.1 (b) (i))
- Advice** Front Service brake fluctuating, but not excessively (1.2.1 (e))

**MOT #12**

2022-05-11 11:44

MOT test number

178564590216

Result

✓ Passed

Advice

Offside Front Suspension arm pin or bush worn but not resulting in excessive movement (5.3.4 (a) (i))

Advice

Rear Brake pad(s) wearing thin (1.1.13 (a) (ii))

Advice

(a) (i)) Nearside Front Suspension arm pin or bush worn but not resulting in excessive movement (5.3.4 (a) (i))

MOT #11

2021-11-29 15:18

MOT test number

246343316565

Result

✓ Passed

Advice

Nearside Front Tyre worn close to legal limit/worn on edge Wearing on inner edge of tread/ cracking and gouges in outer wall (5.2.3 (e))

Advice

(e)) Offside Front Tyre worn close to legal limit/worn on edge Wearing on inner edge of tread (5.2.3 (e))

MOT #10

2021-01-07 17:04

MOT test number

329384286537

Result

✓ Passed

Advice

Nearside Front Tyre worn close to legal limit/worn on edge (5.2.3 (e))

Minor

Offside Front Tyre obviously under inflated (5.2.3 (l))

MOT #9

2019-12-02 14:38

MOT test number

260144794575

Result

✓ Passed

Advice

(i)) Offside Front Suspension arm pin or bush worn but not resulting in excessive movement (5.3.4 (a) (i))

Advice

(a) (i)) Nearside Front Suspension arm pin or bush worn but not resulting in excessive movement (5.3.4 (a) (i))

Advice

Sidewall damaged on nearside front tyre

**MOT #8** 2018-12-17 10:55**MOT test number** 486668342649**Result** ✓ Passed**Advice** Nearside Front Tyre has a cut but not deep enough to reach the ply or cords (5.2.3 (d) (i))**Advice** Nearside Front Tyre worn close to legal limit/worn on edge slight wear to the inner edge (5.2.3 (e))**Minor** Windscreen damaged but not adversely affecting driver's view (3.2 (a) (i))**Minor** Offside Front Tyre obviously under inflated (5.2.3 (h) (i))**MOT #7** 2017-12-18 11:45**MOT test number** 451275904555**Result** ✓ Passed**Advice** Front Brake pad(s) wearing thin (3.5.1g)**MOT #6** 2016-12-19 13:06**MOT test number** 146097112830**Result** ✓ Passed**Advice** Windscreen has damage to an area less than a 40mm circle outside zone 'A' (8.3.1d)**Advice** Both front tyres wearing on inner edges**MOT #5** 2015-12-21 11:49**MOT test number** 955265110800**Result** ✓ Passed**Advice** Offside Rear Road wheel with a slightly distorted bead rim (4.2.A.1a)**Advice** Windscreen has damage to an area less than a 40mm circle outside zone 'A' (8.3.1d)

**MOT #4** 2014-12-09 14:40**MOT test number** 437713344420**Result** ✓ Passed**Advice** Windscreen has damage to an area less than a 40mm circle outside zone 'A' (8.3.1d)**MOT #3** 2013-12-12 10:34**MOT test number** 745856543346**Result** ✓ Passed**Advice** Centre Windscreen has damage to an area less than a 40mm circle outside zone 'A' (8.3.1d)**Advice** Offside Rear Road wheel with a slightly distorted bead rim (4.2.A.1a)**MOT #2** 2012-12-20 15:39**MOT test number** 656075952326**Result** ✗ Failed**Notice** Nearside front tyre wearing low on inner and outer edges**Advice** Nearside Side repeater damaged, but still visible from a reasonable distance (1.4.A.2e)**Notice** Offside front tyre worn low on inner edge**Pass with rectification** Offside Headlamp aim too low (1.8)**MOT #1** 2012-12-20 15:39**MOT test number** 405965652406**Result** ✓ Passed**Advice** Nearside Side repeater damaged, but still visible from a reasonable distance (1.4.A.2e)**Notice** Offside front tyre worn low on inner edge**Notice** Nearside front tyre wearing low on inner and outer edges



Tax & MOT check

✓
Taxed
Tax due:
1 July 2024

✓
MOT
Expires:
21 December 2024

Tax status	Valid until 1 July
Days left	63
MOT expiry date	21 December 2024
Full MOT history	See MOT history

Tax calculation

Vehicle class	49
Band	G
Single payment (12 months)	£ 240,00,-
Single six month payment	£ 132,00,-
Total payable by 12 monthly instalments	£ 252,00,-



Damage history

Check the damage history for this VOLVO. See if, where and when this VOLVO had damage and the car repair costs. We also check if this VOLVO was scrapped. Download the premium report [here](#) for the results.

Damage 1	
Date	
Category	
Type	
Damage 2	
Date	
Category	
Type	

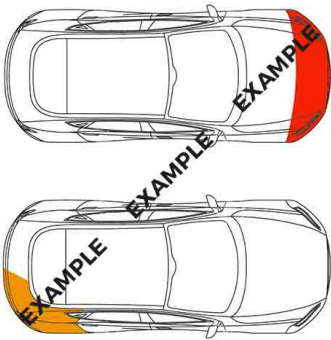

Extra VOLVO salvage check



If this vehicle was seen at a salvage auction we offer: vehicle pictures, salvage location, retail value. Download the premium report [here](#) for more information.

More info >



Vehicle valuation

What is this car worth? See the vehicle value of this VOLVO in the premium report. We check: purchase value, age, mileage, MOT history, damages and online sale prices.

Trade retail value	£ 19,299
Auction value	£ 19,299
Average private trade value	£ 19,299

More info >



Owner history

For how long did the current and previous owner(s) have this VOLVO? How many owners did this VOLVO have? Check it in the premium report and see all owner registrations. Download the full report [here](#).

*****	*****
*****	*****
*****	*****
*****	*****
*****	*****
*****	*****
*****	*****

More info >

Plate changes

See in this check if this VOLVO had different number plates.

Number of plates	1
Current registration	*****
Plate since	2019-09-29
Current registration	*****
Plate since	2019-09-29

More info >



Finance check

Check if this VOLVO is financed, has an outstanding loan or finance agreement. If you are purchasing a vehicle it is smart to ensure that any finance that may have been taken out on this VOLVO has been settled.

If not, and you buy this VOLVO then you could lose the money and the car you paid for.

Download the premium report [here](#) and check if this VOLVO is financed.

Finance company	XXXXXXXXXX	XXXX
Date of agreement	XXXXXXXXXX	XXXX
Agreement type	XXXXXXXXXX	XXXX
Agreement term	XXXXXXXXXX	XXXX
Agreement number	XXXXXXXXXX	XXXX
Contact info	XXXXXXXXXX	XXXX

More info >



Mileage check

Odometer	In miles
Mileage registrations	16
First mileage registration	2009-12-30
Last registration	2023-12-12
Complete history	See info

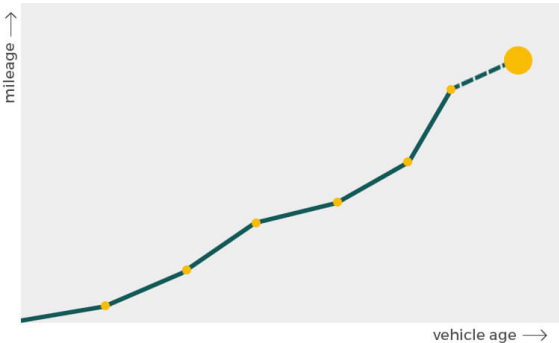

Registration #1	2009-12-30	27 mi
Registration #2	2012-12-20	31.180 mi
Registration #3	2013-12-12	40.840 mi
Registration #4	2014-12-09	50.887 mi
Registration #5	2015-12-21	61.150 mi
Registration #6	2016-12-19	69.142 mi
Registration #7	2017-12-18	76.756 mi
Registration #8	2018-12-17	82.618 mi
Registration #9	2019-12-16	88.480 mi
Registration #10	2020-12-15	94.342 mi
Registration #11	2021-12-14	100.204 mi
Registration #12	2022-12-13	106.066 mi
Registration #13	2023-12-12	111.928 mi
Registration #14	2024-01-11	117.790 mi
Registration #15	2024-02-10	123.652 mi
Registration #16	2024-03-09	129.514 mi

More info >



Car features

The VOLVO factory car options list is only available in the premium report.

S0225	Air conditioning
S0295	
S0482	
S0501	
S0566	
S0567	
S0569	

View the complete VOLVO factory list for this vehicle [here](#).

More info >

Safety ratings

NCAP rating



Video

[see crash video](#)



Dimensions & weight

Width	1770 mm
Height	1454 mm
Length	4476 mm
Wheel base	2640 mm
Kerb weight	1446 kg
Max. allowed weight	1960 kg

Additional information

Fuel tank capacity	52 l
Fuel delivery	Direct Injection
Number of doors	4
Number of seats	5

Engine number	591583
---------------	--------