



**BW17JXZ**

report date: 2024-03-28

General information

Make	MAZDA
Model	3 SE-L NAV
Colour	Grey
Year of manufacture	2017
Top speed	121 mph
0 - 60 mph	8.9 seconds
Gearbox	6 speed Manual

Engine & fuel consumption

Power	118 BHP
Max. torque	210 Nm at 4.000 rpm
Engine capacity	1.998 cc
Cylinders	4
Fuel type	Petrol
Consumption city	43.5 mpg
Consumption extra urban	65.7 mpg
Consumption combined	55.4 mpg
CO2 emission	119 g/km
CO2 label	C

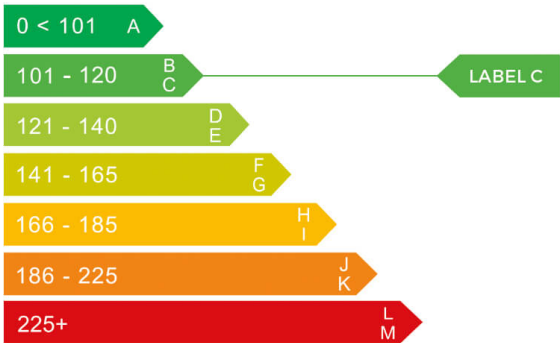



Internet history

Entry 2

Date	2021-10-11
Pictures	26
Listing price	<a href="#">View report</a>

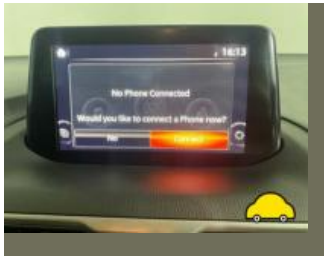

source: [autotrader.co.uk](#)

Entry 1

Date	2021-10-03
Pictures	0
Listing price	<a href="#">View report</a>

source: [heycar.co.uk](#)



## MOT history

MOT expiry date	2024-09-12
MOT pass rate	80 %
MOT passed	4
Failed MOT tests	1
Total advice items	4
Total items failed	1

MOT #5	2023-08-19 07:49
MOT test number	137769281536
Result	✓ Passed
Next expiry date	2024-09-12

MOT #4	2022-09-13 14:08
MOT test number	253150743976
Result	✓ Passed
Advice	Nearside Front Nail in tyre

MOT #3	2021-08-04 15:58
MOT test number	388409304818
Result	✓ Passed

MOT #2	2021-08-04 15:58
MOT test number	994417374167
Result	✗ Failed
Pass with rectification	Nearside Headlamp aim too low (4.1.2 (a))



MOT #12020-08-04 15:28

MOT test number793764618117

Result

✓ Passed

- Advice

Nearside Rear Tyre has a cut but not deep enough to reach the ply or cords (5.2.3 (d) (i))
- Advice

Offside Rear Inner Brake disc worn, pitted or scored, but not seriously weakened (1.1.14 (a) (ii))
- Advice

Offside Rear Tyre has a cut but not deep enough to reach the ply or cords (5.2.3 (d) (i))



Tax & MOT check

✓  
**Taxed**  
**Tax due:**  
1 October 2024

✓  
**MOT**  
**Expires:**  
12 September 2024

<b>Tax status</b>	Valid until 1 October
<b>Days left</b>	155
<b>MOT expiry date</b>	12 September 2024
<b>Full MOT history</b>	<a href="#">See MOT history</a>

Tax calculation

<b>Vehicle class</b>	48
<b>Band</b>	G
<b>First licence fee (12 months)</b>	£ 210,00,-
<b>Standard rate (12 months)</b>	£ 180,00,-
<b>Standard rate (6 months)</b>	£ 99,00,-
<b>Premium rate (12 months)</b>	£ 570,00,-
<b>Premium rate (6 months)</b>	£ 313,50,-



Damage history

Check the damage history for this MAZDA. See if, where and when this MAZDA had damage and the car repair costs. We also check if this MAZDA was scrapped. Download the premium report [here](#) for the results.

Damage 1

Date	
Category	
Type	

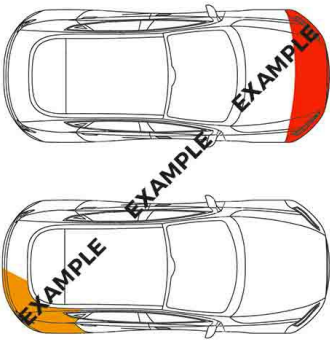

Damage 2

Date	
Category	
Type	

Extra MAZDA salvage check



If this vehicle was seen at a salvage auction we offer: vehicle pictures, salvage location, retail value. Download the premium report [here](#) for more information.

More info >



Vehicle valuation

What is this car worth? See the vehicle value of this MAZDA in the premium report. We check: purchase value, age, mileage, MOT history, damages and online sale prices.

Trade retail value	£ 19,999
Auction value	£ 19,999
Average private trade value	£ 19,999

More info >



Owner history

For how long did the current and previous owner(s) have this MAZDA? How many owners did this MAZDA have? Check it in the premium report and see all owner registrations. Download the full report [here](#).

Owner	Start date
Owner	Start date
Owner	Start date
Owner	Start date
Owner	Start date
Owner	Start date
Owner	Start date

More info >

Plate changes

See in this check if this MAZDA had different number plates.

Number of plates	1
Current registration	<b>XXXXXX</b>
Plate since	2024-03-28
Current registration	<b>XXXXXX</b>
Plate since	2024-03-28

More info >





Finance check

Check if this MAZDA is financed, has an outstanding loan or finance agreement. If you are purchasing a vehicle it is smart to ensure that any finance that may have been taken out on this MAZDA has been settled.

If not, and you buy this MAZDA then you could lose the money and the car you paid for.

Download the premium report [here](#) and check if this MAZDA is financed.

Finance company	XXXXXXXX XX
Date of agreement	XXXXXXXX XX
Agreement type	XXXXXXXX XX
Agreement term	XXXXXXXX XX
Agreement number	XXXXXXXX XX
Contact info	XXXXXXXX XX

More info >



Mileage check

Odometer	In miles
Mileage registrations	8
First mileage registration	2017-08-15
Last registration	2023-08-19
Complete history	<a href="#">See info</a>



Registration #1	2017-08-15	23 mi
Registration #2	2020-08-04	19.933 mi
Registration #3	2021-08-04	23.625 mi
Registration #4	2021-08-04	23.625 mi
Registration #5	2022-08-04	25.377 mi
Registration #6	2022-08-04	25.377 mi
Registration #7	2022-08-04	25.377 mi
Registration #8	2023-08-19	25.377 mi

More info >



Safety ratings

NCAP rating	★★★★★
Adult	93%
Children	86%
Pedestrian	65%
Safety systems	81%
Overall rating	85%
Video	<a href="#">see crash video</a>

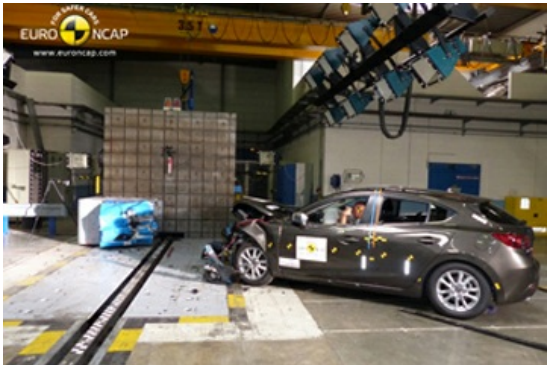

Dimensions & weight

Width	1795 mm
Height	1465 mm
Length	4465 mm
Wheel base	2700 mm
Kerb weight	1351 kg
Max. allowed weight	1815 kg

Additional information

Fuel tank capacity	51 l
Fuel delivery	Direct Injection
Number of doors	5
Number of seats	5
Number of axles	2
Engine number	PE 20877374