



report date: 2024-03-29

General information

Make	VOLVO
Model	S90 T5 R-DESIGN EDITION
Colour	Blue
Year of manufacture	2019
Top speed	145 mph
Gearbox	8 speed automatic

Engine & fuel consumption

Power	246 BHP
Max. torque	350 Nm at 1.800 rpm
Engine capacity	1.969 cc
Cylinders	4
Fuel type	Petrol
Consumption combined	20.0 mpg
CO2 emission	155 g/km
CO2 label	G





## Internet history

### Entry 4

Date	2021-11-28
Pictures	10
Listing price	<a href="#">View report</a>



source: [autoonline.co.uk](https://www.autoonline.co.uk)

### Entry 3

Date	2021-10-16
Pictures	5
Listing price	<a href="#">View report</a>

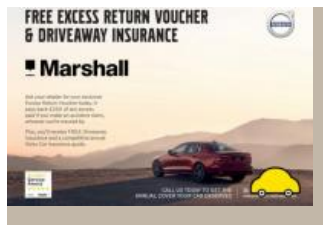

source: [cargurus.co.uk](https://www.cargurus.co.uk)

### Entry 2

Date	2021-10-16
Pictures	0
Listing price	<a href="#">View report</a>

source: [autotrader.co.uk](https://www.autotrader.co.uk)

### Entry 1

Date	2021-10-16
Pictures	0
Listing price	<a href="#">View report</a>

source: [heyicar.co.uk](https://www.heyicar.co.uk)



MOT history

MOT expiry date	2025-01-09
MOT pass rate	100 %
MOT passed	3
Failed MOT tests	0
Total advice items	0
Total items failed	0

MOT #3	2024-01-10 13:09
MOT test number	148975953409
Result	✓ Passed
Next expiry date	2025-01-09

MOT #2	2023-02-11 12:16
MOT test number	618107732221
Result	✓ Passed

MOT #1	2022-02-14 14:47
MOT test number	142228415630
Result	✓ Passed



Tax & MOT check

✓  
**Taxed**  
**Tax due:**  
1 December 2024

✓  
**MOT**  
**Expires:**  
9 January 2025

<b>Tax status</b>	Valid until 1 December
<b>Days left</b>	215
<b>MOT expiry date</b>	9 January 2025
<b>Full MOT history</b>	<a href="#">See MOT history</a>

Tax calculation

<b>Vehicle class</b>	48
<b>Band</b>	I
<b>First licence fee (12 months)</b>	£ 645,00,-
<b>Standard rate (12 months)</b>	£ 180,00,-
<b>Standard rate (6 months)</b>	£ 99,00,-
<b>Premium rate (12 months)</b>	£ 570,00,-
<b>Premium rate (6 months)</b>	£ 313,50,-



Damage history

Check the damage history for this VOLVO. See if, where and when this VOLVO had damage and the car repair costs. We also check if this VOLVO was scrapped. Download the premium report [here](#) for the results.

Damage 1

Date	
Category	
Type	

Damage 2

Date	
Category	
Type	



Extra VOLVO salvage check



If this vehicle was seen at a salvage auction we offer: vehicle pictures, salvage location, retail value. Download the premium report [here](#) for more information.

More info >



Vehicle valuation

What is this car worth? See the vehicle value of this VOLVO in the premium report. We check: purchase value, age, mileage, MOT history, damages and online sale prices.

Trade retail value	£ 19,999
Auction value	£ 19,999
Average private trade value	£ 19,999

More info >



Owner history

For how long did the current and previous owner(s) have this VOLVO? How many owners did this VOLVO have? Check it in the premium report and see all owner registrations. Download the full report [here](#).

Owner	Registration
Owner	Registration
Owner	Registration
Owner	Registration
Owner	Registration
Owner	Registration
Owner	Registration

More info >

Plate changes

See in this check if this VOLVO had different number plates.

Number of plates	1
Current registration	
Plate since	2024-03-29
Current registration	
Plate since	2024-03-29

More info >



Finance check

Check if this VOLVO is financed, has an outstanding loan or finance agreement. If you are purchasing a vehicle it is smart to ensure that any finance that may have been taken out on this VOLVO has been settled.

If not, and you buy this VOLVO then you could lose the money and the car you paid for.

Download the premium report [here](#) and check if this VOLVO is financed.

Finance company	XXXXXXXX XX
Date of agreement	XXXXXXXX XX
Agreement type	XXXXXXXX XX
Agreement term	XXXXXXXX XX
Agreement number	XXXXXXXX XX
Contact info	XXXXXXXX XX

More info >





Mileage check

Odometer	In miles
Mileage registrations	8
First mileage registration	2019-02-06
Last registration	2024-01-10
Complete history	<a href="#">See info</a>



Registration #1	2019-02-06	24 mi
Registration #2	2019-05-01	100 mi
Registration #3	2019-08-01	200 mi
Registration #4	2019-11-01	300 mi
Registration #5	2020-02-01	400 mi
Registration #6	2020-05-01	500 mi
Registration #7	2020-08-01	600 mi
Registration #8	2024-01-10	700 mi

More info >



Car features

The VOLVO factory car options list is only available in the premium report.

S0225	Air conditioning
S0295	
S0482	
S0501	
S0566	
S0567	
S0569	

View the complete VOLVO factory list for this vehicle [here](#).

More info >

Safety ratings

NCAP rating	★★★★★
Adult	96%
Children	84%
Pedestrian	74%
Safety systems	76%
Overall rating	85%
Video	<a href="#">see crash video</a>



Dimensions & weight

Width	1916 mm
Height	1437 mm
Length	4761 mm
Max. allowed weight	2240 kg

Additional information

Number of seats	5
Number of axles	2
Engine number	2955564