



HYUNDAI



report date: 2024-03-29

General information

| | |
|---------------------|----------------|
| Make | HYUNDAI |
| Model | I20 GO SE |
| Colour | Red |
| Year of manufacture | 2018 |
| Top speed | 106 mph |
| 0 - 60 mph | 12.8 seconds |
| Gearbox | 5 speed Manual |

Engine & fuel consumption

| | |
|-------------------------|---------------------|
| Power | 83 BHP |
| Max. torque | 122 Nm at 4.000 rpm |
| Engine capacity | 1.248 cc |
| Cylinders | 4 |
| Fuel type | Petrol |
| Consumption city | 47.1 mpg |
| Consumption extra urban | 68.9 mpg |
| Consumption combined | 58.9 mpg |
| CO2 emission | 112 g/km |
| CO2 label | C |





Internet history

Entry 1

| | |
|---------------|-----------------------------|
| Date | 2022-06-28 |
| Pictures | 24 |
| Listing price | View report |

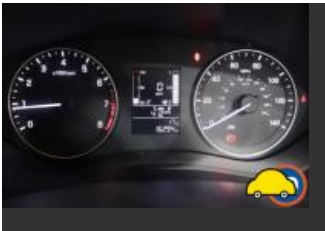
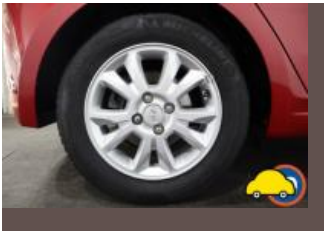

source: cargurus.co.uk

**MOT history**

| | |
|---------------------------|------------|
| MOT expiry date | 2024-05-09 |
| MOT pass rate | 100 % |
| MOT passed | 3 |
| Failed MOT tests | 0 |
| Total advice items | 5 |
| Total items failed | 0 |

| | |
|-------------------------|------------------|
| MOT #3 | 2023-05-09 09:43 |
| MOT test number | 597705748789 |
| Result | ✓ Passed |
| Next expiry date | 2024-05-09 |

| | |
|------------------------|--|
| MOT #2 | 2022-04-25 10:43 |
| MOT test number | 231405424973 |
| Result | ✓ Passed |
| Advice | Front Tyre slightly damaged/cracking or perishing both on sidewalls (5.2.3 (d) (ii)) |
| Advice | Offside Rear shock slight oil leak |
| Advice | Offside Rear Tyre slightly damaged/cracking or perishing on sidewalls (5.2.3 (d) (ii)) |
| Advice | Rear Brakes imbalanced requirements only just met. It would appear that the braking system requires adjustment or repair. brakes imbalanced by 43 percent but locking on both wheels (1.2.1 (b) (i)) |

| | |
|------------------------|---|
| MOT #1 | 2021-04-26 14:48 |
| MOT test number | 991306277237 |
| Result | ✓ Passed |
| Advice | Nearside Front Tyre has a cut but not deep enough to reach the ply or cords on the outer sidewall (5.2.3 (d) (i)) |



Tax & MOT check

✓
Taxed
Tax due:
1 July 2024

✓
MOT
Expires:
9 May 2024

| | |
|-------------------------|---------------------------------|
| Tax status | Valid until 1 July |
| Days left | 63 |
| MOT expiry date | 9 May 2024 |
| Full MOT history | See MOT history |

Tax calculation

| | |
|--------------------------------------|------------|
| Vehicle class | 48 |
| Band | G |
| First licence fee (12 months) | £ 210,00,- |
| Standard rate (12 months) | £ 180,00,- |
| Standard rate (6 months) | £ 99,00,- |
| Premium rate (12 months) | £ 570,00,- |
| Premium rate (6 months) | £ 313,50,- |



Damage history

Check the damage history for this HYUNDAI. See if, where and when this HYUNDAI had damage and the car repair costs. We also check if this HYUNDAI was scrapped. Download the premium report [here](#) for the results.

Damage 1

| | |
|----------|--|
| Date | |
| Category | |
| Type | |

Damage 2

| | |
|----------|--|
| Date | |
| Category | |
| Type | |



Extra HYUNDAI salvage check



If this vehicle was seen at a salvage auction we offer: vehicle pictures, salvage location, retail value. Download the premium report [here](#) for more information.

More info >



Vehicle valuation

What is this car worth? See the vehicle value of this HYUNDAI in the premium report. We check: purchase value, age, mileage, MOT history, damages and online sale prices.

| | |
|-----------------------------|----------|
| Trade retail value | £ 19,999 |
| Auction value | £ 19,999 |
| Average private trade value | £ 19,999 |

More info >



Owner history

For how long did the current and previous owner(s) have this HYUNDAI? How many owners did this HYUNDAI have? Check it in the premium report and see all owner registrations. Download the full report [here](#).

| | |
|-------|--------------|
| Owner | Registration |
| Owner | Registration |
| Owner | Registration |
| Owner | Registration |
| Owner | Registration |
| Owner | Registration |
| Owner | Registration |

More info >

Plate changes

See in this check if this HYUNDAI had different number plates.

| | |
|----------------------|------------|
| Number of plates | 1 |
| Current registration | |
| Plate since | 2024-03-29 |
| Current registration | |
| Plate since | 2024-03-29 |

More info >



Finance check

Check if this HYUNDAI is financed, has an outstanding loan or finance agreement. If you are purchasing a vehicle it is smart to ensure that any finance that may have been taken out on this HYUNDAI has been settled.

If not, and you buy this HYUNDAI then you could lose the money and the car you paid for.

Download the premium report [here](#) and check if this HYUNDAI is financed.

| | |
|-------------------|-------------|
| Finance company | XXXXXXXX XX |
| Date of agreement | XXXXXXXX XX |
| Agreement type | XXXXXXXX XX |
| Agreement term | XXXXXXXX XX |
| Agreement number | XXXXXXXX XX |
| Contact info | XXXXXXXX XX |

More info >



Mileage check

| | |
|----------------------------|--------------------------|
| Odometer | In miles |
| Mileage registrations | 5 |
| First mileage registration | 2018-05-10 |
| Last registration | 2023-05-09 |
| Complete history | See info |



| | | |
|-----------------|------------|-----------|
| Registration #1 | 2018-05-10 | 8 mi |
| Registration #2 | 2021-04-26 | 10.458 mi |
| Registration #3 | 2022-04-25 | 15.582 mi |
| Registration #4 | 2023-05-09 | 20.777 mi |
| Registration #5 | 2023-05-09 | 20.777 mi |

More info >



Car features

The HYUNDAI factory car options list is only available in the premium report.

| | |
|-------|------------------|
| S0225 | Air conditioning |
| S0295 | |
| S0482 | |
| S0501 | |
| S0566 | |
| S0567 | |
| S0569 | |

View the complete HYUNDAI factory list for this vehicle [here](#).

More info >

Safety ratings

| | |
|----------------|---------------------------------|
| NCAP rating | ★★★★★ |
| Adult | 85% |
| Children | 73% |
| Pedestrian | 79% |
| Safety systems | 64% |
| Overall rating | 77% |
| Video | see crash video |



Dimensions & weight

| | |
|---------------------|---------|
| Width | 1734 mm |
| Height | 1474 mm |
| Length | 4035 mm |
| Wheel base | 2570 mm |
| Kerb weight | 1158 kg |
| Max. allowed weight | 1580 kg |

Additional information

| | |
|--------------------|-----------------------|
| Fuel tank capacity | 50 l |
| Fuel delivery | Multi-Point Injection |
| Number of doors | 5 |
| Number of seats | 5 |

| | |
|------------------------|--------------|
| Number of axles | 2 |
| Engine number | G4LAJM823965 |