



report date: 2024-03-29

General information

Make	NISSAN
Model	NOTE TEKNA DCI
Colour	Red
Year of manufacture	2016
Top speed	111 mph
0 - 60 mph	11.9 seconds
Gearbox	5 speed Manual

Engine & fuel consumption

Power	89 BHP
Max. torque	200 Nm at 1.750 rpm
Engine capacity	1.461 cc
Cylinders	4
Fuel type	Diesel
Consumption city	67.3 mpg
Consumption extra urban	88.3 mpg
Consumption combined	78.5 mpg
CO2 emission	93 g/km
CO2 label	A





Internet history

Entry 3

Date	2021-09-03
Pictures	20
Listing price	View report

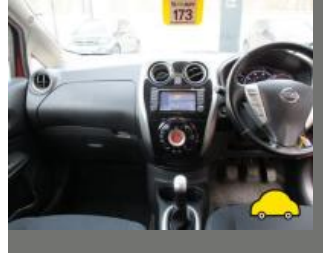
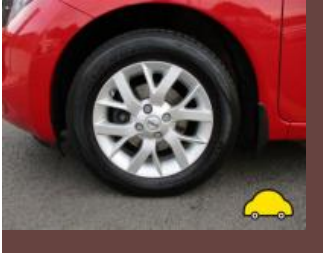

source: [autotrader.co.uk](https://www.autotrader.co.uk)

Entry 2

Date	2021-08-17
Pictures	20
Listing price	View report

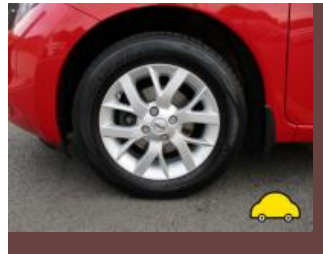
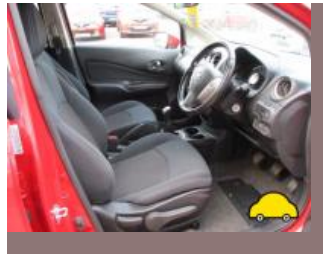

source: [heyicar.co.uk](https://www.heyicar.co.uk)

Entry 1

Date	2021-07-29
Pictures	20
Listing price	View report

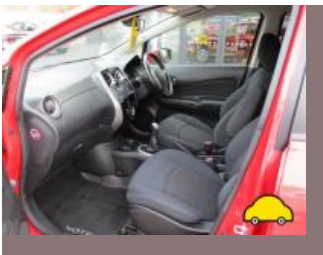

source: [cargurus.co.uk](https://www.cargurus.co.uk)



MOT history

MOT expiry date	2024-07-26
MOT pass rate	86 %
MOT passed	6
Failed MOT tests	1
Total advice items	7
Total items failed	1

MOT #7	2023-07-26 14:37
MOT test number	499867748309
Result	✓ Passed
Next expiry date	2024-07-26
Advice	Offside Rear Coil spring corroded (5.3.1 (b) (i))
Advice	Front Brake disc worn, pitted or scored, but not seriously weakened (1.1.14 (a) (ii))
Advice	Front Oil leak, but not excessive SUMP PLUG LEAKING (8.4.1 (a) (i))

MOT #6	2022-07-26 11:53
MOT test number	378187851761
Result	✓ Passed

MOT #5	2021-07-27 10:14
MOT test number	382103551882
Result	✓ Passed

MOT #4	2021-02-24 08:54
MOT test number	838769254475
Result	✓ Passed



MOT #3	2020-02-17 11:27
MOT test number	482047140129
Result	✓ Passed

MOT #2	2019-02-20 14:00
MOT test number	918381467421
Result	✓ Passed
Advice	Items removed from driver's view prior to test

MOT #1	2019-02-18 11:16
MOT test number	844058024863
Result	✗ Failed
Advice	Front Brake pad(s) wearing thin (1.1.13 (a) (ii))
Fail	Tyre pressure monitoring system inoperative (5.2.3 (h) (ii))
Advice	Items removed from driver's view prior to test
Advice	Front Brake disc worn, pitted or scored, but not seriously weakened slightly worn (1.1.14 (a) (ii))



Tax & MOT check

✓
Taxed
Tax due:
1 September 2024

✓
MOT
Expires:
26 July 2024

Tax status	Valid until 1 September
Days left	125
MOT expiry date	26 July 2024
Full MOT history	See MOT history

Tax calculation

Vehicle class	49
Band	A
Single payment (12 months)	£ 0,00,-
Single six month payment	Not applicable
Total payable by 12 monthly instalments	Not applicable



Damage history

Check the damage history for this NISSAN. See if, where and when this NISSAN had damage and the car repair costs. We also check if this NISSAN was scrapped. Download the premium report [here](#) for the results.

Damage 1

Date	
Category	
Type	

Damage 2

Date	
Category	
Type	



Extra NISSAN salvage check



If this vehicle was seen at a salvage auction we offer: vehicle pictures, salvage location, retail value. Download the premium report [here](#) for more information.

More info >



Vehicle valuation

What is this car worth? See the vehicle value of this NISSAN in the premium report. We check: purchase value, age, mileage, MOT history, damages and online sale prices.

Trade retail value	£ 19,999
Auction value	£ 19,999
Average private trade value	£ 19,999

More info >



Owner history

For how long did the current and previous owner(s) have this NISSAN? How many owners did this NISSAN have? Check it in the premium report and see all owner registrations. Download the full report [here](#).

*****	*****
*****	*****
*****	*****
*****	*****
*****	*****
*****	*****
*****	*****

More info >

Plate changes

See in this check if this NISSAN had different number plates.

Number of plates	1
Current registration	*****
Plate since	2015-05-29
Current registration	*****
Plate since	2015-05-29

More info >



Finance check

Check if this NISSAN is financed, has an outstanding loan or finance agreement. If you are purchasing a vehicle it is smart to ensure that any finance that may have been taken out on this NISSAN has been settled.

If not, and you buy this NISSAN then you could lose the money and the car you paid for.

Download the premium report [here](#) and check if this NISSAN is financed.

Finance company	XXXXXXXXXX	XXXX
Date of agreement	XXXXXXXXXX	XXXX
Agreement type	XXXXXXXXXX	XXXX
Agreement term	XXXXXXXXXX	XXXX
Agreement number	XXXXXXXXXX	XXXX
Contact info	XXXXXXXXXX	XXXX

More info >



Mileage check

Odometer	In miles
Mileage registrations	11
First mileage registration	2016-03-03
Last registration	2023-07-26
Complete history	See info



Registration #1	2016-03-03	19 mi
Registration #2	2019-02-18	28.527 mi
Registration #3	2019-02-20	28.527 mi
Registration #4	2020-02-17	37.243 mi
Registration #5	2021-02-24	42.649 mi
Registration #6	2021-07-27	46.063 mi
Registration #7	2022-05-20	55.277 mi
Registration #8	2022-05-20	55.277 mi
Registration #9	2022-05-20	55.277 mi
Registration #10	2022-05-20	55.277 mi
Registration #11	2023-07-26	55.277 mi

More info >



Car features

The NISSAN factory car options list is only available in the premium report.

S0225	Air conditioning
S0295	
S0482	
S0501	
S0566	
S0567	
S0569	

View the complete NISSAN factory list for this vehicle [here](#).

More info >

Safety ratings

NCAP rating	★★★★★
Adult	86%
Children	82%
Pedestrian	58%
Safety systems	70%
Overall rating	78%
Video	see crash video



Dimensions & weight

Width	1695 mm
Height	1530 mm
Length	4100 mm
Wheel base	2600 mm
Kerb weight	1132 kg
Max. allowed weight	1615 kg

Additional information

Fuel tank capacity	41 l
Fuel delivery	Direct Injection
Number of doors	5
Number of seats	5

Engine number	D167992
---------------	---------