



report date: 2024-03-29

General information

| | |
|---------------------|-----------------|
| Make | JAGUAR |
| Model | X-TYPE V6 SPORT |
| Colour | Silver |
| Year of manufacture | 2006 |
| Top speed | 144 mph |
| 0 - 60 mph | 6.9 seconds |
| Gearbox | 5 speed Manual |

Engine & fuel consumption

| | |
|-------------------------|---------------------|
| Power | 231 BHP |
| Max. torque | 284 Nm at 3.000 rpm |
| Engine capacity | 2.967 cc |
| Cylinders | 6 |
| Fuel type | Petrol |
| Consumption city | 19.0 mpg |
| Consumption extra urban | 36.2 mpg |
| Consumption combined | 27.4 mpg |
| CO2 emission | 249 g/km |
| CO2 label | L |

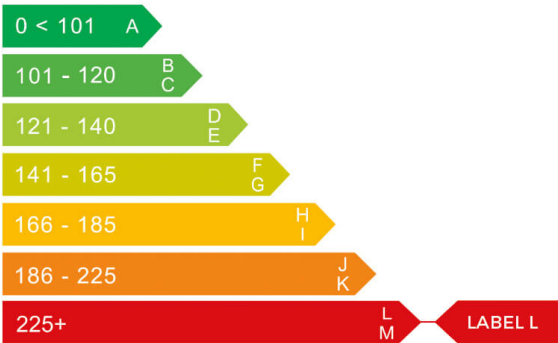



Internet history

Entry 2

| | |
|---------------|-----------------------------|
| Date | 2021-12-08 |
| Pictures | 27 |
| Listing price | View report |

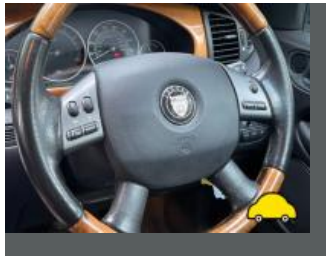
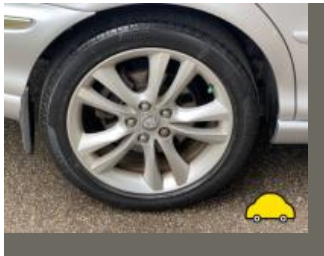

source: [autotrader.co.uk](#)

Entry 1

| | |
|---------------|-----------------------------|
| Date | 2021-09-10 |
| Pictures | 27 |
| Listing price | View report |

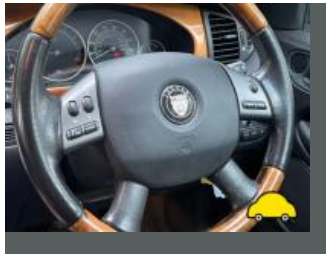
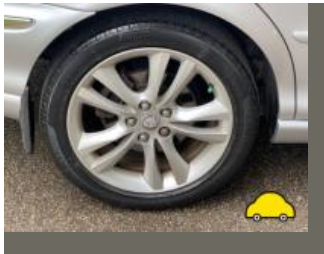

source: [autotrader.co.uk](#)



MOT history

| | |
|--------------------|------------|
| MOT expiry date | 2025-01-15 |
| MOT pass rate | 79 % |
| MOT passed | 15 |
| Failed MOT tests | 4 |
| Total advice items | 12 |
| Total items failed | 4 |

| | |
|------------------|------------------|
| MOT #19 | 2024-01-16 13:00 |
| MOT test number | 690098171748 |
| Result | ✓ Passed |
| Next expiry date | 2025-01-15 |

| | |
|-----------------|------------------|
| MOT #18 | 2023-01-06 15:19 |
| MOT test number | 985702685639 |
| Result | ✓ Passed |

| | |
|-----------------|------------------|
| MOT #17 | 2023-01-05 14:55 |
| MOT test number | 185861853986 |
| Result | ✗ Failed |

Advice Nearside Rear Tyre slightly damaged/cracking or perishing (5.2.3 (d) (ii))

MAJOR Nearside Headlamp aim projected beam image is obviously incorrect (4.1.2 (c))

| | |
|-----------------|------------------|
| MOT #16 | 2021-12-16 11:38 |
| MOT test number | 878251503230 |
| Result | ✓ Passed |

**MOT #15** 2021-12-16 11:38**MOT test number** 793529566646**Result** ✗ Failed**Pass with rectification** Offside Front Headlamp aim too low (4.1.2 (a))**Pass with rectification** Nearside Front Headlamp aim too high (4.1.2 (a))**MOT #14** 2021-01-14 10:18**MOT test number** 431236122763**Result** ✓ Passed**MOT #13** 2019-07-09 11:45**MOT test number** 154862912509**Result** ✓ Passed**Advice** Front Brake pad(s) wearing thin (1.1.13 (a) (ii))**MOT #12** 2019-07-08 09:43**MOT test number** 883603356266**Result** ✗ Failed**MAJOR** Engine MIL inoperative or indicates a malfunction (8.2.1.2 (h))**Advice** Front Brake pad(s) wearing thin (1.1.13 (a) (ii))**MOT #11** 2018-07-09 10:40**MOT test number** 230098733663**Result** ✓ Passed**MOT #10** 2017-06-27 10:54**MOT test number** 286791233263**Result** ✓ Passed

**MOT #9** 2016-06-28 10:17**MOT test number** 800088158358**Result** ✓ Passed**Advice** Rear discs corroded**MOT #8** 2015-07-07 16:24**MOT test number** 278588385181**Result** ✓ Passed**MOT #7** 2014-06-16 16:51**MOT test number** 365947164131**Result** ✓ Passed**MOT #6** 2013-06-12 12:39**MOT test number** 377063863146**Result** ✓ Passed**Advice** Nearside Front Tyre worn close to the legal limit (4.1.E.1)**Advice** Front Brake pad(s) wearing thin (3.5.1g)**Advice** Offside Front Tyre worn close to the legal limit (4.1.E.1)**Advice** Rear Brake pad(s) wearing thin (3.5.1g)**MOT #5** 2012-06-19 16:10**MOT test number** 506781472145**Result** ✓ Passed

**MOT #4** 2012-06-19 09:19**MOT test number** 735251372162**Result** ✗ Failed**Fail** Nearside Rear Tyre has ply or cords exposed (4.1.D.1b)**Fail** Offside Rear Tyre has ply or cords exposed (4.1.D.1b)**MOT #3** 2011-07-06 11:39**MOT test number** 868647281109**Result** ✓ Passed**MOT #2** 2010-10-20 13:41**MOT test number** 373053990281**Result** ✓ Passed**Advice** Offside Front Tyre worn close to the legal limit (4.1.E.1)**Advice** Nearside Front Tyre worn close to the legal limit (4.1.E.1)**MOT #1** 2009-11-02 09:32**MOT test number** 564056509390**Result** ✓ Passed



Tax & MOT check

✓
Taxed
Tax due:
1 April 2025

✓
MOT
Expires:
15 January 2025

| | |
|-------------------------|---------------------------------|
| Tax status | Valid until 1 April |
| Days left | 336 |
| MOT expiry date | 15 January 2025 |
| Full MOT history | See MOT history |

Tax calculation

| | |
|--|------------|
| Vehicle class | 48 |
| Band | L |
| Single payment (12 months) | £ 675,00,- |
| Single six month payment | £ 371,25,- |
| Total payable by 12 monthly instalments | £ 708,75,- |



Damage history

Check the damage history for this JAGUAR. See if, where and when this JAGUAR had damage and the car repair costs. We also check if this JAGUAR was scrapped. Download the premium report [here](#) for the results.

Damage 1

| | |
|----------|--|
| Date | |
| Category | |
| Type | |

Damage 2

| | |
|----------|--|
| Date | |
| Category | |
| Type | |

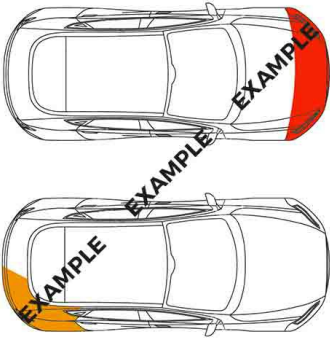

Extra JAGUAR salvage check



If this vehicle was seen at a salvage auction we offer: vehicle pictures, salvage location, retail value. Download the premium report [here](#) for more information.

More info >



Vehicle valuation

What is this car worth? See the vehicle value of this JAGUAR in the premium report. We check: purchase value, age, mileage, MOT history, damages and online sale prices.

| | |
|-----------------------------|----------|
| Trade retail value | £ 19,999 |
| Auction value | £ 19,999 |
| Average private trade value | £ 19,999 |

More info >



Owner history

For how long did the current and previous owner(s) have this JAGUAR? How many owners did this JAGUAR have? Check it in the premium report and see all owner registrations. Download the full report [here](#).

| | |
|-------|-------|
| Owner | Since |
| Owner | Since |
| Owner | Since |
| Owner | Since |
| Owner | Since |
| Owner | Since |
| Owner | Since |

More info >

Plate changes

See in this check if this JAGUAR had different number plates.

| | |
|----------------------|---------------|
| Number of plates | 1 |
| Current registration | XXXXXX |
| Plate since | 2024-03-29 |
| Current registration | XXXXXX |
| Plate since | 2024-03-29 |

More info >



Finance check

Check if this JAGUAR is financed, has an outstanding loan or finance agreement. If you are purchasing a vehicle it is smart to ensure that any finance that may have been taken out on this JAGUAR has been settled.

If not, and you buy this JAGUAR then you could lose the money and the car you paid for.

Download the premium report [here](#) and check if this JAGUAR is financed.

| | | |
|-------------------|------------|------|
| Finance company | XXXXXXXXXX | XXXX |
| Date of agreement | XXXXXXXXXX | XXXX |
| Agreement type | XXXXXXXXXX | XXXX |
| Agreement term | XXXXXXXXXX | XXXX |
| Agreement number | XXXXXXXXXX | XXXX |
| Contact info | XXXXXXXXXX | XXXX |

More info >



Mileage check

| | |
|----------------------------|--------------------------|
| Odometer | In miles |
| Mileage registrations | 22 |
| First mileage registration | 2006-11-08 |
| Last registration | 2024-01-16 |
| Complete history | See info |



| | | |
|------------------|------------|-----------|
| Registration #1 | 2006-11-08 | 21 mi |
| Registration #2 | 2009-11-02 | 19.660 mi |
| Registration #3 | 2010-10-20 | 24.063 mi |
| Registration #4 | 2011-07-06 | 25.092 mi |
| Registration #5 | 2012-06-19 | 34.709 mi |
| Registration #6 | 2012-06-19 | 34.709 mi |
| Registration #7 | 2013-06-12 | 44.760 mi |
| Registration #8 | 2014-06-16 | 57.564 mi |
| Registration #9 | 2015-07-07 | 65.617 mi |
| Registration #10 | 2016-06-28 | 66.136 mi |
| Registration #11 | 2017-06-27 | 66.333 mi |
| Registration #12 | 2018-06-27 | 66.333 mi |
| Registration #13 | 2019-06-27 | 66.333 mi |
| Registration #14 | 2020-06-27 | 66.333 mi |
| Registration #15 | 2021-06-27 | 66.333 mi |
| Registration #16 | 2022-06-27 | 66.333 mi |
| Registration #17 | 2023-06-27 | 66.333 mi |
| Registration #18 | 2024-01-16 | 66.333 mi |
| Registration #19 | 2024-01-16 | 66.333 mi |
| Registration #20 | 2024-01-16 | 66.333 mi |
| Registration #21 | 2024-01-16 | 66.333 mi |
| Registration #22 | 2024-01-16 | 66.333 mi |

More info >



Safety ratings

| | |
|-------------|---------------------------------|
| NCAP rating | ★★★★☆ |
| Video | see crash video |



Dimensions & weight

| | |
|---------------------|---------|
| Width | 2003 mm |
| Height | 1483 mm |
| Length | 4716 mm |
| Wheel base | 2710 mm |
| Kerb weight | 1605 kg |
| Max. allowed weight | 2105 kg |

Additional information

| | |
|--------------------|-----------------------|
| Fuel tank capacity | 61 l |
| Fuel delivery | Multi-Point Injection |
| Number of doors | 5 |
| Number of seats | 5 |
| Number of axles | 2 |
| Engine number | 536960409WB |