



RENAULT

SW63DYT

report date: 2024-03-28

General information

Make	RENAULT
Model	SCENIC DYNAMIQUE TOMTOM ENERGY DCI S/S
Colour	Red
Year of manufacture	2013
Top speed	112 mph
Gearbox	6 speed Manual

Engine & fuel consumption

Power	110 BHP
Max. torque	260 Nm at 1.750 rpm
Engine capacity	1.461 cc
Cylinders	4
Fuel type	Diesel
Consumption city	62.8 mpg
Consumption extra urban	72.4 mpg
Consumption combined	68.9 mpg
CO2 emission	105 g/km
CO2 label	B

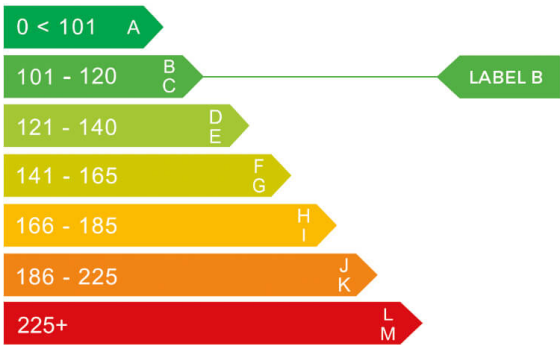



Internet history

Entry 2

Date	2021-08-05
Pictures	26
Listing price	View report

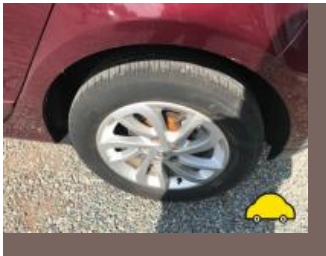
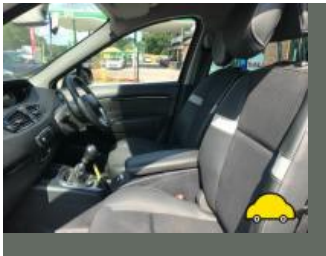
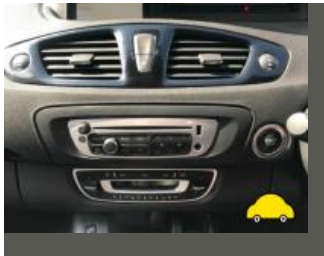
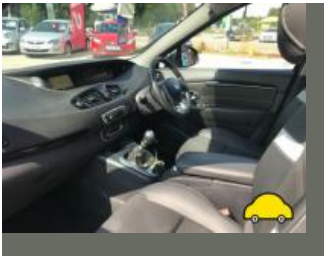

source: [cargurus.co.uk](#)

Entry 1

Date	2021-08-04
Pictures	26
Listing price	View report

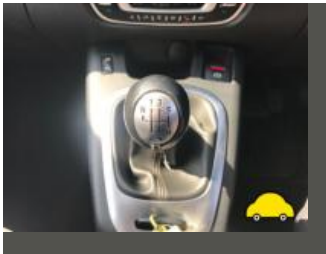
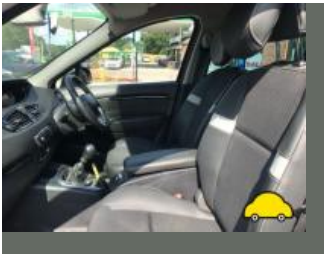

source: [autotrader.co.uk](#)



MOT history

MOT expiry date	2025-02-27
MOT pass rate	73 %
MOT passed	8
Failed MOT tests	3
Total advice items	14
Total items failed	7

MOT #11	2024-02-28 16:34
MOT test number	440522341988
Result	✓ Passed
Next expiry date	2025-02-27
Advice	Rear Direction indicator slightly discoloured (4.4.3 (a))

MOT #10	2023-04-14 15:42
MOT test number	305105207074
Result	✓ Passed

MOT #9	2023-04-12 16:15
MOT test number	625839103292
Result	✗ Failed
Fail	Rear Registration plate lamp inoperative in the case of a single lamp or all lamps (4.7.1 (b) (ii))
Fail	Nearside Front Lower Sub-frame ball joint excessively worn (5.3.4 (a) (i))
Fail	Offside Rear Service brake excessively binding (1.2.1 (f))
Fail	Offside Front Lower Sub-frame ball joint excessively worn (5.3.4 (a) (i))

**MOT #8** 2022-09-12 15:32**MOT test number** 953014722672**Result** ✓ Passed

- Advice** Nearside Front Suspension arm ball joint has slight play (5.3.4 (a) (i))
- Advice** Nearside Rear Brake pipe corroded, covered in grease or other material front to rear (1.1.11 (c))
- Advice** Offside Front Tyre worn close to legal limit/worn on edge (5.2.3 (e))
- Advice** Offside Track rod end ball joint has slight play (2.1.3 (b) (i))
- Advice** Offside Front Suspension arm ball joint has slight play (5.3.4 (a) (i))
- Advice** Offside Rear Brake pipe corroded, covered in grease or other material front to rear (1.1.11 (c))

MOT #7 2021-08-03 14:38**MOT test number** 381278090550**Result** ✓ Passed**MOT #6** 2021-07-30 15:52**MOT test number** 693480645586**Result** ✗ Failed

- Fail** Nearside Rear Coil spring fractured or broken (5.3.1 (b) (i))

MOT #5 2019-09-13 09:23**MOT test number** 792995683527**Result** ✓ Passed

- Advice** Nearside Front Tyre worn close to legal limit/worn on edge (5.2.3 (e))
- Advice** Offside Front Tyre worn close to legal limit/worn on edge (5.2.3 (e))

MOT #4 2018-09-10 12:49**MOT test number** 992292457740**Result** ✓ Passed

**MOT #3** 2018-09-07 08:29**MOT test number** 567947617707**Result** ✗ Failed**Fail** Nearside Rear Coil spring fractured or broken (5.3.1 (b) (i))**Fail** Offside Front Drive shaft joint constant velocity boot split or insecure, no longer prevents the ingress of dirt Insecure (6.1.7 (g) (ii))**MOT #2** 2017-09-12 15:07**MOT test number** 140571930921**Result** ✓ Passed**MOT #1** 2016-09-15 10:21**MOT test number** 943260384294**Result** ✓ Passed**Advice** Centre Exhaust has a minor leak of exhaust gases (7.1.2)**Advice** Offside Front tyre perished slightly**Advice** Nearside Rear tyre perished slightly**Advice** Nearside Rear Nail in tyre**Advice** Offside Rear tyre perished slightly



Tax & MOT check

✓
Taxed

Tax due:
1 February 2025

✓
MOT

Expires:
27 February 2025

Tax status	Valid until 1 February
Days left	279
MOT expiry date	27 February 2025
Full MOT history	See MOT history

Tax calculation

Vehicle class	49
Band	B
Single payment (12 months)	£ 20,00,-
Single six month payment	Not applicable
Total payable by 12 monthly instalments	£ 21,00,-



Damage history

Check the damage history for this RENAULT. See if, where and when this RENAULT had damage and the car repair costs. We also check if this RENAULT was scrapped. Download the premium report [here](#) for the results.

Damage 1

Date	
Category	
Type	

Damage 2

Date	
Category	
Type	



Extra RENAULT salvage check



If this vehicle was seen at a salvage auction we offer: vehicle pictures, salvage location, retail value. Download the premium report [here](#) for more information.

More info >



Vehicle valuation

What is this car worth? See the vehicle value of this RENAULT in the premium report. We check: purchase value, age, mileage, MOT history, damages and online sale prices.

Trade retail value	£ 19,999
Auction value	£ 19,999
Average private trade value	£ 19,999

More info >



Owner history

For how long did the current and previous owner(s) have this RENAULT? How many owners did this RENAULT have? Check it in the premium report and see all owner registrations. Download the full report [here](#).

Owner	From	To
Owner	From	To
Owner	From	To
Owner	From	To
Owner	From	To
Owner	From	To
Owner	From	To

More info >

Plate changes

See in this check if this RENAULT had different number plates.

Number of plates	1
Current registration	XXXXXX
Plate since	2024-03-28
Current registration	XXXXXX
Plate since	2024-03-28

More info >



Finance check

Check if this RENAULT is financed, has an outstanding loan or finance agreement. If you are purchasing a vehicle it is smart to ensure that any finance that may have been taken out on this RENAULT has been settled.

If not, and you buy this RENAULT then you could lose the money and the car you paid for.

Download the premium report [here](#) and check if this RENAULT is financed.

Finance company	RENAULT	2024
Date of agreement	RENAULT	2024
Agreement type	RENAULT	2024
Agreement term	RENAULT	2024
Agreement number	RENAULT	2024
Contact info	RENAULT	2024

More info >



Mileage check

Odometer	In miles
Mileage registrations	14
First mileage registration	2013-11-29
Last registration	2024-02-28
Complete history	See info

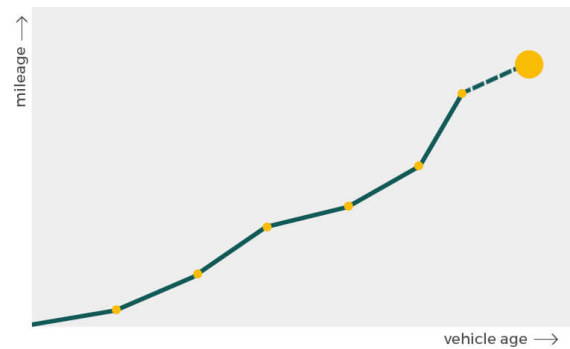

Registration #1	2013-11-29	13 mi
Registration #2	2016-09-15	35.794 mi
Registration #3	2017-09-12	46.181 mi
Registration #4	2018-09-07	61.461 mi
Registration #5	2018-09-10	61.610 mi
Registration #6	2019-09-13	79.024 mi
Registration #7	2021-07-30	86.290 mi
Registration #8	2022-05-20	95.277 mi
Registration #9	2023-05-20	105.277 mi
Registration #10	2023-05-20	115.277 mi
Registration #11	2023-05-20	125.277 mi
Registration #12	2023-05-20	135.277 mi
Registration #13	2023-05-20	145.277 mi
Registration #14	2024-02-28	155.277 mi

More info >



Car features

The RENAULT factory car options list is only available in the premium report.

S0225	Air conditioning
S0295	
S0482	
S0501	
S0566	
S0567	
S0569	

View the complete RENAULT factory list for this vehicle [here](#).

More info >

Safety ratings

NCAP rating ★★★★★

Video [see crash video](#)



Dimensions & weight

Width	1845 mm
Height	1640 mm
Length	4366 mm
Wheel base	2702 mm
Kerb weight	1434 kg
Max. allowed weight	1967 kg

Additional information

Fuel tank capacity	60 l
Fuel delivery	Direct Injection
Number of doors	5
Number of seats	5

Number of axles	2
Engine number	D229138