



PEUGEOT



report date: 2024-03-28

General information

Make	PEUGEOT
Model	207 SPORTIUM
Colour	Grey
Year of manufacture	2011
Top speed	115 mph
0 - 60 mph	12.1 seconds
Gearbox	5 speed Manual

Engine & fuel consumption

Power	95 BHP
Max. torque	136 Nm at 4.000 rpm
Engine capacity	1.397 cc
Cylinders	4
Fuel type	Petrol
Consumption city	37.2 mpg
Consumption extra urban	58.9 mpg
Consumption combined	48.7 mpg
CO2 emission	135 g/km
CO2 label	E





Internet history

Entry 1

Date	2021-07-17
Pictures	0
Listing price	View report

source: cargurus.co.uk



MOT history

MOT expiry date	2024-09-14
MOT pass rate	91 %
MOT passed	10
Failed MOT tests	1
Total advice items	5
Total items failed	1

MOT #11	2023-09-06 15:07
MOT test number	613850430398
Result	✓ Passed
Next expiry date	2024-09-14

MOT #10	2023-09-06 10:01
MOT test number	331757649355
Result	✗ Failed
Advice	Nearside Rear Tyre worn close to legal limit/worn on edge (5.2.3 (e))
Fail	Rear Exhaust has a major leak of exhaust gases (6.1.2 (a))
Advice	Offside Rear Tyre slightly damaged/cracking or perishing (5.2.3 (d) (ii))

MOT #9	2022-09-07 13:42
MOT test number	837315573266
Result	✓ Passed

MOT #8	2021-08-20 10:58
MOT test number	833352394688
Result	✓ Passed
Advice	Rear tyres start to crack



MOT #7	2020-09-15 15:51
---------------	------------------

MOT test number	496750187340
------------------------	--------------

Result	✓ Passed
---------------	----------

MOT #6	2019-09-11 09:53
---------------	------------------

MOT test number	190228324997
------------------------	--------------

Result	✓ Passed
---------------	----------

Advice	Rear Exhaust mounting defective mounting slightly corroded (6.1.2 (a))
---------------	--

Advice	Central Front Exhaust mounting defective mounting slightly corroded (6.1.2 (a))
---------------	---

MOT #5	2018-09-07 10:21
---------------	------------------

MOT test number	912559550195
------------------------	--------------

Result	✓ Passed
---------------	----------

MOT #4	2017-09-14 07:59
---------------	------------------

MOT test number	215041615795
------------------------	--------------

Result	✓ Passed
---------------	----------

MOT #3	2016-09-07 11:14
---------------	------------------

MOT test number	205311038953
------------------------	--------------

Result	✓ Passed
---------------	----------

MOT #2	2015-09-15 09:31
---------------	------------------

MOT test number	371628734283
------------------------	--------------

Result	✓ Passed
---------------	----------

MOT #1	2014-08-14 12:50
---------------	------------------

MOT test number	827136624252
------------------------	--------------

Result	✓ Passed
---------------	----------



Tax & MOT check

✓
Taxed
Tax due:
1 February 2025

✓
MOT
Expires:
14 September 2024

Tax status	Valid until 1 February
Days left	279
MOT expiry date	14 September 2024
Full MOT history	See MOT history

Tax calculation

Vehicle class	48
Band	E
Single payment (12 months)	£ 180,00,-
Single six month payment	£ 99,00,-
Total payable by 12 monthly instalments	£ 189,00,-



Damage history

Check the damage history for this PEUGEOT. See if, where and when this PEUGEOT had damage and the car repair costs. We also check if this PEUGEOT was scrapped. Download the premium report [here](#) for the results.

Damage 1

Date	
Category	
Type	

Damage 2

Date	
Category	
Type	



Extra PEUGEOT salvage check



If this vehicle was seen at a salvage auction we offer: vehicle pictures, salvage location, retail value. Download the premium report [here](#) for more information.

More info >



Vehicle valuation

What is this car worth? See the vehicle value of this PEUGEOT in the premium report. We check: purchase value, age, mileage, MOT history, damages and online sale prices.

Trade retail value	£ 19,299
Auction value	£ 19,299
Average private trade value	£ 19,299

More info >



Owner history

For how long did the current and previous owner(s) have this PEUGEOT? How many owners did this PEUGEOT have? Check it in the premium report and see all owner registrations. Download the full report [here](#).

Owner	Registration
Owner	Registration
Owner	Registration
Owner	Registration
Owner	Registration
Owner	Registration
Owner	Registration

More info >

Plate changes

See in this check if this PEUGEOT had different number plates.

Number of plates	1
Current registration	XXXXXX
Plate since	2024-03-28
Current registration	XXXXXX
Plate since	2024-03-28

More info >



Finance check

Check if this PEUGEOT is financed, has an outstanding loan or finance agreement. If you are purchasing a vehicle it is smart to ensure that any finance that may have been taken out on this PEUGEOT has been settled.

If not, and you buy this PEUGEOT then you could lose the money and the car you paid for.

Download the premium report [here](#) and check if this PEUGEOT is financed.

Finance company	REDACTED	REDACTED
Date of agreement	REDACTED	REDACTED
Agreement type	REDACTED	REDACTED
Agreement term	REDACTED	REDACTED
Agreement number	REDACTED	REDACTED
Contact info	REDACTED	REDACTED

More info >



Mileage check

Odometer	In miles
Mileage registrations	13
First mileage registration	2011-09-02
Last registration	2023-09-06
Complete history	See info



Registration #1	2011-09-02	21 mi
Registration #2	2014-08-14	15.085 mi
Registration #3	2015-09-15	21.129 mi
Registration #4	2016-09-07	27.045 mi
Registration #5	2017-09-14	32.274 mi
Registration #6	2018-09-07	36.613 mi
Registration #7	2019-09-11	42.245 mi
Registration #8	2020-09-07	48.000 mi
Registration #9	2021-09-07	53.750 mi
Registration #10	2022-09-07	59.500 mi
Registration #11	2023-09-06	65.250 mi
Registration #12	2024-03-28	71.000 mi
Registration #13	2024-03-28	76.750 mi

More info >



Car features

The PEUGEOT factory car options list is only available in the premium report.

S0225	Air conditioning
S0295	
S0482	
S0501	
S0566	
S0567	
S0569	

View the complete PEUGEOT factory list for this vehicle [here](#).

More info >

Safety ratings

NCAP rating ★★★★★

Video [see crash video](#)

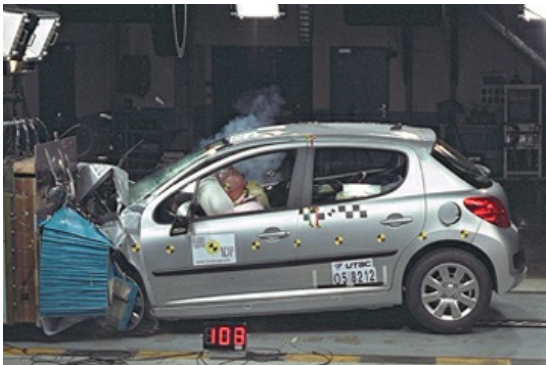

Dimensions & weight

Width	1920 mm
Height	1502 mm
Length	4030 mm
Wheel base	2540 mm
Kerb weight	1219 kg
Max. allowed weight	1626 kg

Additional information

Fuel tank capacity	50 l
Fuel delivery	Multi-Point Injection
Number of doors	3
Number of seats	5

Number of axles	2
Engine number	FGAS1267436