



G19LAX

report date: 2024-03-28

General information

| | |
|---------------------|-------------------|
| Make | JAGUAR |
| Model | XKR |
| Colour | Black |
| Year of manufacture | 2008 |
| Top speed | 155 mph |
| 0 - 60 mph | 4.9 seconds |
| Gearbox | 6 speed automatic |

Engine & fuel consumption

| | |
|-------------------------|---------------------|
| Power | 420 BHP |
| Max. torque | 560 Nm at 4.000 rpm |
| Engine capacity | 4.196 cc |
| Cylinders | 8 |
| Fuel type | Petrol |
| Consumption city | 14.8 mpg |
| Consumption extra urban | 32.8 mpg |
| Consumption combined | 23.0 mpg |
| CO2 emission | 294 g/km |
| CO2 label | M |

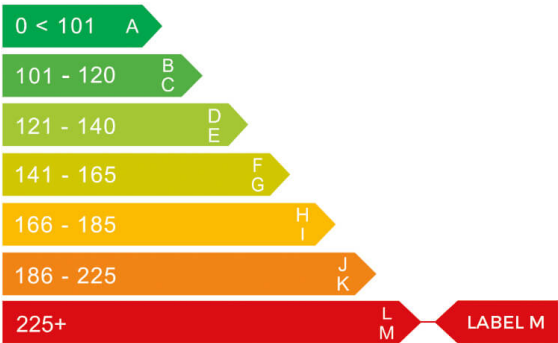



Internet history

Entry 2

| | |
|---------------|-----------------------------|
| Date | 2021-10-29 |
| Pictures | 34 |
| Listing price | View report |



source: yesauto.com

Entry 1

| | |
|---------------|-----------------------------|
| Date | 2021-10-19 |
| Pictures | 35 |
| Listing price | View report |

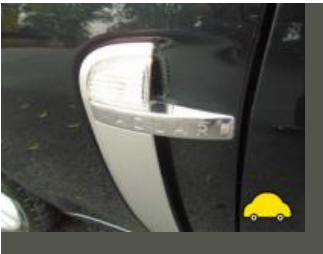

source: autotrader.co.uk



MOT history

| | |
|--------------------|------------|
| MOT expiry date | 2024-10-30 |
| MOT pass rate | 81 % |
| MOT passed | 13 |
| Failed MOT tests | 3 |
| Total advice items | 11 |
| Total items failed | 7 |

| | |
|------------------|---|
| MOT #16 | 2023-10-31 09:49 |
| MOT test number | 856360206275 |
| Result | ✓ Passed |
| Next expiry date | 2024-10-30 |
| Advice | Offside Rear Tyre worn close to legal limit/worn on edge (5.2.3 (e)) |
| Advice | Nearside Rear Tyre worn close to legal limit/worn on edge (5.2.3 (e)) |

| | |
|-----------------|------------------|
| MOT #15 | 2022-10-24 13:31 |
| MOT test number | 362936544091 |
| Result | ✓ Passed |

| | |
|-----------------|--|
| MOT #14 | 2022-10-19 08:00 |
| MOT test number | 418130122606 |
| Result | ✗ Failed |
| Fail | Offside Rear Suspension rod ball joint dust cover no longer prevents the ingress of dirt (5.3.4 (b) (ii)) |
| Fail | Offside Rear Anti-roll bar ball joint dust cover no longer prevents the ingress of dirt (5.3.4 (b) (ii)) |
| Fail | Nearside Rear Suspension rod ball joint dust cover no longer prevents the ingress of dirt (5.3.4 (b) (ii)) |
| Fail | Nearside Rear Anti-roll bar ball joint dust cover no longer prevents the ingress of dirt (5.3.4 (b) (ii)) |

**MOT #13**

2020-11-10 09:43

MOT test number

184525651236

Result

✓ Passed

Advice Offside Front Service brake binding but not excessively (1.2.1 (f))**Advice** Nearside Rear Road wheel slightly distorted (5.2.2 (c) (i))**Advice** Service brake requirements only just met. It would appear that the braking system requires adjustment or repair (1.2.1 (c))**MOT #12**

2020-11-06 14:37

MOT test number

566227119478

Result

✗ Failed

Fail Offside Front Tyre has ply or cords exposed (5.2.3 (d) (ii))**Advice** Offside Front Service brake binding but not excessively (1.2.1 (f))**Advice** Nearside Rear Road wheel slightly distorted (5.2.2 (c) (i))**Fail** Nearside Front Tyre has ply or cords exposed (5.2.3 (d) (ii))**Advice** Service brake requirements only just met. It would appear that the braking system requires adjustment or repair (1.2.1 (c))**MOT #11**

2019-11-13 15:56

MOT test number

123848463526

Result

✓ Passed

Advice Nearside Front Tyre worn close to legal limit/worn on edge (5.2.3 (e))**Advice** Nearside Front Upper Suspension arm ball joint has slight play (5.3.4 (a) (i))**Advice** Offside Front Tyre worn close to legal limit/worn on edge (5.2.3 (e))**MOT #10**

2018-11-28 13:48

MOT test number

169805021349

Result

✓ Passed



| | |
|---------------|------------------|
| MOT #9 | 2017-12-01 15:48 |
|---------------|------------------|

| | |
|------------------------|--------------|
| MOT test number | 981310181325 |
|------------------------|--------------|

| | |
|---------------|----------|
| Result | ✓ Passed |
|---------------|----------|

| | |
|---------------|------------------|
| MOT #8 | 2017-12-01 10:44 |
|---------------|------------------|

| | |
|------------------------|--------------|
| MOT test number | 354635516169 |
|------------------------|--------------|

| | |
|---------------|----------|
| Result | ✗ Failed |
|---------------|----------|

| | |
|-------------|--|
| Fail | Offside Rear Brake pad(s) less than 1.5 mm thick Hand brake caliper (3.5.1g) |
|-------------|--|

| | |
|---------------|------------------|
| MOT #7 | 2016-12-01 10:33 |
|---------------|------------------|

| | |
|------------------------|--------------|
| MOT test number | 979328979050 |
|------------------------|--------------|

| | |
|---------------|----------|
| Result | ✓ Passed |
|---------------|----------|

| | |
|---------------|------------------|
| MOT #6 | 2015-12-02 10:59 |
|---------------|------------------|

| | |
|------------------------|--------------|
| MOT test number | 896758621648 |
|------------------------|--------------|

| | |
|---------------|----------|
| Result | ✓ Passed |
|---------------|----------|

| | |
|---------------|------------------|
| MOT #5 | 2014-12-02 13:57 |
|---------------|------------------|

| | |
|------------------------|--------------|
| MOT test number | 749966634387 |
|------------------------|--------------|

| | |
|---------------|----------|
| Result | ✓ Passed |
|---------------|----------|

| | |
|---------------|------------------|
| MOT #4 | 2013-12-02 16:43 |
|---------------|------------------|

| | |
|------------------------|--------------|
| MOT test number | 507136233369 |
|------------------------|--------------|

| | |
|---------------|----------|
| Result | ✓ Passed |
|---------------|----------|

| | |
|---------------|------------------|
| MOT #3 | 2013-11-12 16:33 |
|---------------|------------------|

| | |
|------------------------|--------------|
| MOT test number | 566386313382 |
|------------------------|--------------|

| | |
|---------------|----------|
| Result | ✓ Passed |
|---------------|----------|



| | |
|-----------------|------------------|
| MOT #2 | 2012-09-04 13:51 |
| MOT test number | 518398342298 |
| Result | ✓ Passed |

| | |
|-----------------|------------------|
| MOT #1 | 2011-07-29 15:35 |
| MOT test number | 415060011202 |
| Result | ✓ Passed |



Tax & MOT check

✓
Taxed
Tax due:
1 September 2024

✓
MOT
Expires:
30 October 2024

| | |
|-------------------------|---------------------------------|
| Tax status | Valid until 1 September |
| Days left | 125 |
| MOT expiry date | 30 October 2024 |
| Full MOT history | See MOT history |

Tax calculation

| | |
|--|------------|
| Vehicle class | 48 |
| Band | M |
| Single payment (12 months) | £ 695,00,- |
| Single six month payment | £ 382,25,- |
| Total payable by 12 monthly instalments | £ 729,75,- |



Damage history

Check the damage history for this JAGUAR. See if, where and when this JAGUAR had damage and the car repair costs. We also check if this JAGUAR was scrapped. Download the premium report [here](#) for the results.

Damage 1

| | |
|----------|--|
| Date | |
| Category | |
| Type | |

Damage 2

| | |
|----------|--|
| Date | |
| Category | |
| Type | |



Extra JAGUAR salvage check



If this vehicle was seen at a salvage auction we offer: vehicle pictures, salvage location, retail value. Download the premium report [here](#) for more information.

More info >



Vehicle valuation

What is this car worth? See the vehicle value of this JAGUAR in the premium report. We check: purchase value, age, mileage, MOT history, damages and online sale prices.

| | |
|-----------------------------|----------|
| Trade retail value | £ 19,999 |
| Auction value | £ 19,999 |
| Average private trade value | £ 19,999 |

More info >



Owner history

For how long did the current and previous owner(s) have this JAGUAR? How many owners did this JAGUAR have? Check it in the premium report and see all owner registrations. Download the full report [here](#).

| | |
|-------|--------------|
| Owner | Registration |
| Owner | Registration |
| Owner | Registration |
| Owner | Registration |
| Owner | Registration |
| Owner | Registration |
| Owner | Registration |

More info >

Plate changes

See in this check if this JAGUAR had different number plates.

| | |
|----------------------|---------------|
| Number of plates | 1 |
| Current registration | XXXXXX |
| Plate since | 2024-03-28 |
| Current registration | XXXXXX |
| Plate since | 2024-03-28 |

More info >



Finance check

Check if this JAGUAR is financed, has an outstanding loan or finance agreement. If you are purchasing a vehicle it is smart to ensure that any finance that may have been taken out on this JAGUAR has been settled. If not, and you buy this JAGUAR then you could lose the money and the car you paid for. Download the premium report [here](#) and check if this JAGUAR is financed.

| | |
|-------------------|-------------|
| Finance company | XXXXXXXX XX |
| Date of agreement | XXXXXXXX XX |
| Agreement type | XXXXXXXX XX |
| Agreement term | XXXXXXXX XX |
| Agreement number | XXXXXXXX XX |
| Contact info | XXXXXXXX XX |

More info >



Mileage check

| | |
|----------------------------|--------------------------|
| Odometer | In miles |
| Mileage registrations | 19 |
| First mileage registration | 2008-07-31 |
| Last registration | 2023-10-31 |
| Complete history | See info |

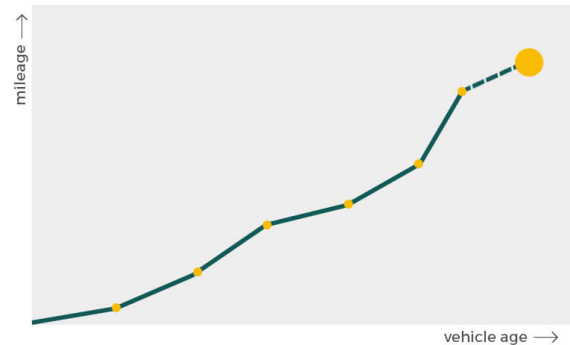

| | | |
|------------------|------------|-----------|
| Registration #1 | 2008-07-31 | 24 mi |
| Registration #2 | 2011-07-29 | 11.741 mi |
| Registration #3 | 2012-09-04 | 17.959 mi |
| Registration #4 | 2013-11-12 | 19.659 mi |
| Registration #5 | 2013-12-02 | 19.687 mi |
| Registration #6 | 2014-12-02 | 22.200 mi |
| Registration #7 | 2015-12-02 | 24.479 mi |
| Registration #8 | 2016-12-01 | 25.596 mi |
| Registration #9 | 2017-12-01 | 26.107 mi |
| Registration #10 | 2017-12-01 | 26.107 mi |
| Registration #11 | 2018-01-01 | 26.107 mi |
| Registration #12 | 2018-01-01 | 26.107 mi |
| Registration #13 | 2018-01-01 | 26.107 mi |
| Registration #14 | 2018-01-01 | 26.107 mi |
| Registration #15 | 2018-01-01 | 26.107 mi |
| Registration #16 | 2018-01-01 | 26.107 mi |
| Registration #17 | 2018-01-01 | 26.107 mi |
| Registration #18 | 2018-01-01 | 26.107 mi |
| Registration #19 | 2018-01-01 | 26.107 mi |

More info >



Safety ratings

NCAP rating



Video

[see crash video](#)



Dimensions & weight

| | |
|---------------------|---------|
| Width | 1892 mm |
| Height | 1322 mm |
| Length | 4791 mm |
| Wheel base | 2752 mm |
| Kerb weight | 1665 kg |
| Max. allowed weight | 2080 kg |

Additional information

| | |
|--------------------|-----------------------|
| Fuel tank capacity | 70 l |
| Fuel delivery | Multi-Point Injection |
| Number of doors | 2 |
| Number of seats | 4 |
| Number of axles | 2 |
| Engine number | 06101607399G |