



BG68NME

report date: 2024-03-29

General information

Make	FORD
Model	RANGER WILDTRAK 4X4 DCB TDCI A WILDTRAK 4X4 DCB TDCI
Colour	-
Year of manufacture	-
Top speed	108 mph
Gearbox	6 speed automatic

Engine & fuel consumption

Power	197 BHP
Max. torque	470 Nm at 1.500 rpm
Cylinders	5
Fuel type	Diesel
Consumption city	24.8 mpg
Consumption extra urban	38.2 mpg
Consumption combined	31.7 mpg



LABEL UNKNOWN



Internet history

Entry 2

Date	2021-08-14
Pictures	24
Listing price	View report

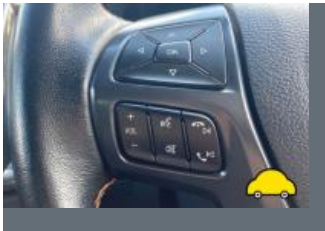

source: [heycar.co.uk](#)

Entry 1

Date	2021-08-12
Pictures	10
Listing price	View report

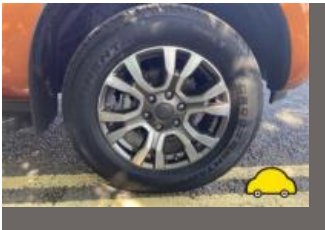

source: [autoonline.co.uk](#)



Damage history

Check the damage history for this FORD. See if, where and when this FORD had damage and the car repair costs. We also check if this FORD was scrapped. Download the premium report [here](#) for the results.

Damage 1

Date	
Category	
Type	

Damage 2

Date	
Category	
Type	



Extra FORD salvage check



If this vehicle was seen at a salvage auction we offer: vehicle pictures, salvage location, retail value. Download the premium report [here](#) for more information.

More info >



Vehicle valuation

What is this car worth? See the vehicle value of this FORD in the premium report. We check: purchase value, age, mileage, MOT history, damages and online sale prices.

Trade retail value	£ 19,299
Auction value	£ 19,299
Average private trade value	£ 19,299

More info >



Owner history

For how long did the current and previous owner(s) have this FORD? How many owners did this FORD have? Check it in the premium report and see all owner registrations. Download the full report [here](#).

Owner	Since
Owner	Since
Owner	Since
Owner	Since
Owner	Since
Owner	Since
Owner	Since

More info >

Plate changes

See in this check if this FORD had different number plates.

Number of plates	1
Current registration	
Plate since	2019-09-29
Current registration	
Plate since	2019-09-29

More info >



Finance check

Check if this FORD is financed, has an outstanding loan or finance agreement. If you are purchasing a vehicle it is smart to ensure that any finance that may have been taken out on this FORD has been settled.

If not, and you buy this FORD then you could lose the money and the car you paid for.

Download the premium report [here](#) and check if this FORD is financed.

Finance company	XXXXXXXXXX	XXXX
Date of agreement	XXXXXXXXXX	XXXX
Agreement type	XXXXXXXXXX	XXXX
Agreement term	XXXXXXXXXX	XXXX
Agreement number	XXXXXXXXXX	XXXX
Contact info	XXXXXXXXXX	XXXX

More info >



Mileage check

Mileage registrations	2
Complete history	See info



Registration #1	2019-05-20	25,000 km
Registration #2	2019-05-20	25,000 km

More info >



Car features

The FORD factory car options list is only available in the premium report.

S0225	Air conditioning
S0295	
S0482	
S0501	
S0566	
S0567	
S0569	

View the complete FORD factory list for this vehicle [here](#).

More info >

Safety ratings

NCAP rating	★★★★★
Adult	96%
Children	86%
Pedestrian	81%
Safety systems	71%
Overall rating	89%
Video	see crash video



Dimensions & weight

Width	1860 mm
Height	1815 mm
Length	5362 mm
Wheel base	3220 mm
Kerb weight	2117 kg
Max. allowed weight	3200 kg

Additional information

Fuel tank capacity	80 l
Fuel delivery	Direct Injection
Number of doors	5
Number of seats	5

Number of axles	2
Engine number	JJ78571