



report date: 2024-03-28

General information

|                     |                        |
|---------------------|------------------------|
| Make                | FORD                   |
| Model               | MONDEO TITANIUM TDCI   |
| Colour              | Black                  |
| Year of manufacture | 2016                   |
| Top speed           | 19 mph                 |
| 0 - 60 mph          | 8.6 seconds            |
| Gearbox             | 6 speed Semi-Automatic |

Engine & fuel consumption

|                         |                     |
|-------------------------|---------------------|
| Power                   | 177 BHP             |
| Max. torque             | 400 Nm at 2.000 rpm |
| Engine capacity         | 1.997 cc            |
| Cylinders               | 4                   |
| Fuel type               | Diesel              |
| Consumption city        | 53.3 mpg            |
| Consumption extra urban | 64.2 mpg            |
| Consumption combined    | 58.9 mpg            |
| CO2 emission            | 128 g/km            |
| CO2 label               | D                   |





Internet history

Entry 2

|               |                             |
|---------------|-----------------------------|
| Date          | 2022-01-19                  |
| Pictures      | 38                          |
| Listing price | <a href="#">View report</a> |

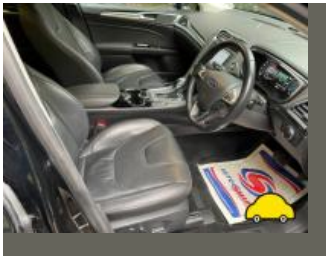

source: cargurus.co.uk

Entry 1

|               |                             |
|---------------|-----------------------------|
| Date          | 2022-01-17                  |
| Pictures      | 0                           |
| Listing price | <a href="#">View report</a> |

source: autotrader.co.uk



## MOT history

|                    |            |
|--------------------|------------|
| MOT expiry date    | 2025-02-01 |
| MOT pass rate      | 75 %       |
| MOT passed         | 6          |
| Failed MOT tests   | 2          |
| Total advice items | 14         |
| Total items failed | 1          |

|                  |  |
|------------------|--|
| MOT #8           | 2024-02-01 10:50   |
| MOT test number  | 793658864048   |
| Result           | ✓ Passed   |
| Next expiry date | 2025-02-01   |
| Advice           | Offside Front Seat belt slightly damaged (7.1.2 (b) (i))   |
| Minor            | Registration plate lamp inoperative in the case of multiple lamps or light sources (4.7.1 (b) (i)) |

|                 |  |
|-----------------|--|
| MOT #7          | 2023-01-26 10:14   |
| MOT test number | 241215268896   |
| Result          | ✓ Passed   |
| Advice          | Offside Front Tyre worn close to legal limit/worn on edge (5.2.3 (e))  |
| Advice          | Nearside Front Tyre worn close to legal limit/worn on edge (5.2.3 (e)) |
| Advice          | Rear Brake pad(s) wearing thin (1.1.13 (a) (ii))                       |

|                 |   |
|-----------------|---|
| MOT #6          | 2022-02-02 16:20  |
| MOT test number | 533578820492  |
| Result          | ✓ Passed  |
| Advice          | Offside Front Seat belt webbing slightly damaged or frayed (7.1.2 (b) (ii)) |
| Advice          | Nearside Rear Tyre worn close to legal limit/worn on edge (5.2.3 (e))       |

**MOT #5** 2021-10-19 17:00**MOT test number** 973214379935**Result** ✓ Passed**MOT #4** 2020-10-26 13:42**MOT test number** 280462345820**Result** ✓ Passed**MOT #3** 2020-10-23 15:24**MOT test number** 406087856242**Result** ✗ Failed**MAJOR** Offside Windscreen wiper does not clear the windscreen effectively (3.4 (b) (ii))**Minor** Nearside Registration plate lamp inoperative in the case of multiple lamps or light sources (4.7.1 (b) (i))**MAJOR** Nearside Windscreen wiper does not clear the windscreen effectively (3.4 (b) (ii))**MOT #2** 2019-04-27 09:54**MOT test number** 464799191020**Result** ✓ Passed**Advice** Offside Rear Brake pad(s) wearing thin (1.1.13 (a) (ii))**Advice** Offside Rear Brake disc worn, pitted or scored, but not seriously weakened (1.1.14 (a) (ii))**MOT #1** 2019-04-27 09:54**MOT test number** 814713284473**Result** ✗ Failed**Advice** Offside Rear Brake disc worn, pitted or scored, but not seriously weakened (1.1.14 (a) (ii))**Pass with rectification** Windscreen washer provides insufficient washer liquid (3.5 (a))**Advice** Offside Rear Brake pad(s) wearing thin (1.1.13 (a) (ii))



Tax & MOT check

✓  
**Taxed**  
**Tax due:**  
1 February 2025

✓  
**MOT**  
**Expires:**  
1 February 2025

|                         |                                 |
|-------------------------|---------------------------------|
| <b>Tax status</b>       | Valid until 1 February          |
| <b>Days left</b>        | 278                             |
| <b>MOT expiry date</b>  | 1 February 2025                 |
| <b>Full MOT history</b> | <a href="#">See MOT history</a> |

Tax calculation

|  |            |
|--|------------|
| <b>Vehicle class</b>                           | 49         |
| <b>Band</b>                                    | D          |
| <b>Single payment (12 months)</b>              | £ 150,00,- |
| <b>Single six month payment</b>                | £ 82,50,-  |
| <b>Total payable by 12 monthly instalments</b> | £ 157,50,- |



Damage history

Check the damage history for this FORD. See if, where and when this FORD had damage and the car repair costs. We also check if this FORD was scrapped. Download the premium report [here](#) for the results.

Damage 1

|          |  |
|----------|--|
| Date     |  |
| Category |  |
| Type     |  |

Damage 2

|          |  |
|----------|--|
| Date     |  |
| Category |  |
| Type     |  |



Extra FORD salvage check



If this vehicle was seen at a salvage auction we offer: vehicle pictures, salvage location, retail value. Download the premium report [here](#) for more information.

More info >



Vehicle valuation

What is this car worth? See the vehicle value of this FORD in the premium report. We check: purchase value, age, mileage, MOT history, damages and online sale prices.

|                             |          |
|-----------------------------|----------|
| Trade retail value          | £ 19,999 |
| Auction value               | £ 19,999 |
| Average private trade value | £ 19,999 |

More info >



Owner history

For how long did the current and previous owner(s) have this FORD? How many owners did this FORD have? Check it in the premium report and see all owner registrations. Download the full report [here](#).

|       |      |    |
|-------|------|----|
| Owner | From | To |
| Owner | From | To |
| Owner | From | To |
| Owner | From | To |
| Owner | From | To |
| Owner | From | To |
| Owner | From | To |

More info >

Plate changes

See in this check if this FORD had different number plates.

|                      |               |
|----------------------|---------------|
| Number of plates     | 1             |
| Current registration | <b>XXXXXX</b> |
| Plate since          | 2024-03-28    |
| Current registration | <b>XXXXXX</b> |
| Plate since          | 2024-03-28    |

More info >





Finance check

Check if this FORD is financed, has an outstanding loan or finance agreement. If you are purchasing a vehicle it is smart to ensure that any finance that may have been taken out on this FORD has been settled.

If not, and you buy this FORD then you could lose the money and the car you paid for.

Download the premium report [here](#) and check if this FORD is financed.

|                   |            |      |
|-------------------|------------|------|
| Finance company   | XXXXXXXXXX | XXXX |
| Date of agreement | XXXXXXXXXX | XXXX |
| Agreement type    | XXXXXXXXXX | XXXX |
| Agreement term    | XXXXXXXXXX | XXXX |
| Agreement number  | XXXXXXXXXX | XXXX |
| Contact info      | XXXXXXXXXX | XXXX |

More info >



Mileage check

|                            |                          |
|----------------------------|--------------------------|
| Odometer                   | In miles                 |
| Mileage registrations      | 11                       |
| First mileage registration | 2016-03-02               |
| Last registration          | 2024-02-01               |
| Complete history           | <a href="#">See info</a> |



|                  |            |            |
|------------------|------------|------------|
| Registration #1  | 2016-03-02 | 22 mi      |
| Registration #2  | 2019-04-27 | 61.785 mi  |
| Registration #3  | 2019-04-27 | 61.785 mi  |
| Registration #4  | 2020-10-23 | 84.906 mi  |
| Registration #5  | 2020-10-26 | 84.995 mi  |
| Registration #6  | 2021-10-19 | 99.614 mi  |
| Registration #7  | 2022-05-20 | 115.277 mi |
| Registration #8  | 2022-05-20 | 115.277 mi |
| Registration #9  | 2022-05-20 | 115.277 mi |
| Registration #10 | 2022-05-20 | 115.277 mi |
| Registration #11 | 2024-02-01 | 115.277 mi |

More info >



Car features

The FORD factory car options list is only available in the premium report.

|       |                  |
|-------|------------------|
| S0225 | Air conditioning |
| S0295 |                  |
| S0482 |                  |
| S0501 |                  |
| S0566 |                  |
| S0567 |                  |
| S0569 |                  |

View the complete FORD factory list for this vehicle [here](#).

More info >

Safety ratings

|                |                                 |
|----------------|---------------------------------|
| NCAP rating    | ★★★★★                           |
| Adult          | 86%                             |
| Children       | 82%                             |
| Pedestrian     | 66%                             |
| Safety systems | 66%                             |
| Overall rating | 77%                             |
| Video          | <a href="#">see crash video</a> |



Dimensions & weight

|                     |         |
|---------------------|---------|
| Width               | 1852 mm |
| Height              | 1482 mm |
| Length              | 4871 mm |
| Wheel base          | 2850 mm |
| Kerb weight         | 1584 kg |
| Max. allowed weight | 2270 kg |

Additional information

|                    |                  |
|--------------------|------------------|
| Fuel tank capacity | 62 l             |
| Fuel delivery      | Direct Injection |
| Number of doors    | 5                |
| Number of seats    | 5                |

|                 |         |
|-----------------|---------|
| Number of axles | 2       |
| Engine number   | FP01598 |