



report date: 2024-03-28

General information

Make	HONDA
Model	JAZZ EX I-MMD CVT
Colour	White
Year of manufacture	2021
Gearbox	1 speed automatic

Engine & fuel consumption

Engine capacity	1.498 cc
Fuel type	Hybrid / Electric
CO2 emission	104 g/km
CO2 label	B





Internet history

Entry 2

Date	2022-08-08
Pictures	10
Listing price	View report

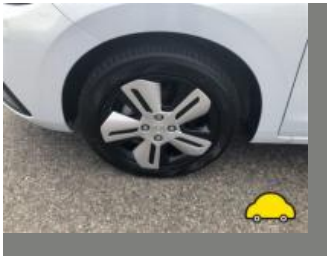

source: [autoonline.co.uk](#)

Entry 1

Date	2022-08-04
Pictures	42
Listing price	View report



source: [cargurus.co.uk](#)



MOT history

MOT expiry date	2024-11-07
-----------------	------------



Tax & MOT check

✓
Taxed
Tax due:
1 September 2024

✓
MOT
Expires:
7 November 2024

Tax status	Valid until 1 September
Days left	126
MOT expiry date	7 November 2024
Full MOT history	See MOT history

Tax calculation

Vehicle class	59
Band	F
First licence fee (12 months)	£ 175,00,-
Standard rate (12 months)	£ 170,00,-
Standard rate (6 months)	£ 93,50,-
Premium rate (12 months)	£ 560,00,-
Premium rate (6 months)	£ 308,00,-



Damage history

Check the damage history for this HONDA. See if, where and when this HONDA had damage and the car repair costs. We also check if this HONDA was scrapped. Download the premium report [here](#) for the results.

Damage 1

Date	
Category	
Type	

Damage 2

Date	
Category	
Type	



Extra HONDA salvage check



If this vehicle was seen at a salvage auction we offer: vehicle pictures, salvage location, retail value. Download the premium report [here](#) for more information.

More info >



Vehicle valuation

What is this car worth? See the vehicle value of this HONDA in the premium report. We check: purchase value, age, mileage, MOT history, damages and online sale prices.

Trade retail value	£ 19,999
Auction value	£ 19,999
Average private trade value	£ 19,999

More info >



Owner history

For how long did the current and previous owner(s) have this HONDA? How many owners did this HONDA have? Check it in the premium report and see all owner registrations. Download the full report [here](#).

Owner	From	To
Owner	From	To
Owner	From	To
Owner	From	To
Owner	From	To
Owner	From	To
Owner	From	To

More info >

Plate changes

See in this check if this HONDA had different number plates.

Number of plates	1
Current registration	
Plate since	2024-03-28
Current registration	
Plate since	2024-03-28

More info >



Finance check

Check if this HONDA is financed, has an outstanding loan or finance agreement. If you are purchasing a vehicle it is smart to ensure that any finance that may have been taken out on this HONDA has been settled.

If not, and you buy this HONDA then you could lose the money and the car you paid for.

Download the premium report [here](#) and check if this HONDA is financed.

Finance company	XXXXXXXXXX	XXXX
Date of agreement	XXXXXXXXXX	XXXX
Agreement type	XXXXXXXXXX	XXXX
Agreement term	XXXXXXXXXX	XXXX
Agreement number	XXXXXXXXXX	XXXX
Contact info	XXXXXXXXXX	XXXX

More info >



Mileage check

Mileage registrations	3
First mileage registration	2021-11-01
Complete history	See info



Registration #1	2021-11-01	16 mi
Registration #2	2022-05-20	25,377 mi
Registration #3	2023-05-20	25,377 mi

More info >



Safety ratings

NCAP rating	★★★★★
Adult	87%
Children	83%
Pedestrian	80%
Safety systems	76%
Overall rating	83%
Video	see crash video



Additional information

Engine number	DD32001989
---------------	------------