



report date: 2024-03-28

General information

Make	HONDA
Model	ACCORD VTEC EXECUTIVE
Colour	Silver
Year of manufacture	2004
Top speed	135 mph
Gearbox	5 speed Manual

Engine & fuel consumption

Power	153 BHP
Max. torque	190 Nm at 4.500 rpm
Engine capacity	1.997 cc
Cylinders	4
Fuel type	Petrol
Consumption city	27.4 mpg
Consumption extra urban	45.6 mpg
Consumption combined	36.7 mpg
CO2 emission	182 g/km
CO2 label	I





Internet history

Entry 1

Date	2021-09-29
Pictures	49
Listing price	View report

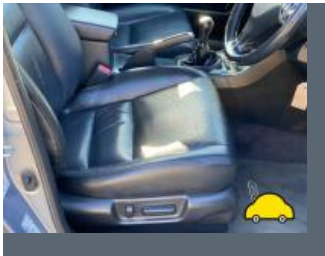
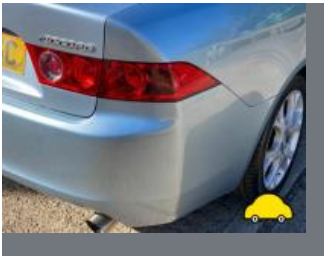

source: cargurus.co.uk



MOT history

MOT expiry date	2024-07-28
MOT pass rate	81 %
MOT passed	17
Failed MOT tests	4
Total advice items	42
Total items failed	1

MOT #21	2023-07-29 12:23
MOT test number	762549358757
Result	✓ Passed
Next expiry date	2024-07-28
Advice	Rear Brake disc worn, but not excessively (1.1.14 (a) (i))
Advice	Under body and sills covered in underseal not allowing to see any defects
Advice	Rear Coil spring corroded (5.3.1 (b) (i))

MOT #20	2023-07-28 11:10
MOT test number	305332804714
Result	✗ Failed
MAJOR	Rear Brake pad(s) worn down to wear indicator (1.1.13 (a) (i))
Advice	Under body and sills covered in underseal not allowing to see any defects
Advice	Rear Brake disc worn, but not excessively (1.1.14 (a) (i))
Minor	Nearside Rear Registration plate lamp inoperative in the case of multiple lamps or light sources (4.7.1 (b) (i))
Advice	Rear Coil spring corroded (5.3.1 (b) (i))

**MOT #19**

2022-10-17 14:53

MOT test number

621711449979

Result

✓ Passed

Advice Nearside Rear Service brake fluctuating, but not excessively (1.2.1 (e))**Advice** Rear Registration plate deteriorated but not likely to be misread (0.1 (b))**Minor** Offside Front Track rod end ball joint dust cover damaged or deteriorated, but preventing the ingress of dirt (2.1.3 (g) (i))**Advice** Offside Rear Service brake binding but not excessively (1.2.1 (f))**Minor** Nearside Registration plate lamp inoperative in the case of multiple lamps or light sources (4.7.1 (b) (i))**Advice** Offside Rear Tyre slightly damaged/cracking or perishing (5.2.3 (d) (ii))**MOT #18**

2022-10-17 13:49

MOT test number

732571737080

Result

✗ Failed

Minor Offside Front Track rod end ball joint dust cover damaged or deteriorated, but preventing the ingress of dirt (2.1.3 (g) (i))**Advice** Offside Rear Tyre slightly damaged/cracking or perishing (5.2.3 (d) (ii))**Advice** Offside Rear Service brake binding but not excessively (1.2.1 (f))**Advice** Rear Registration plate deteriorated but not likely to be misread (0.1 (b))**Minor** Nearside Registration plate lamp inoperative in the case of multiple lamps or light sources (4.7.1 (b) (i))**Advice** Nearside Rear Service brake fluctuating, but not excessively (1.2.1 (e))**MAJOR** Nearside Front Position lamp not working (4.2.1 (a) (ii))**MOT #17**

2021-09-29 11:18

MOT test number

495554624220

Result

✓ Passed

**MOT #16**

2020-10-23 13:56

MOT test number

987378235831

Result

✓ Passed

- Advice** Rear Anti-roll bar corroded but not seriously weakened (5.3.3 (b) (i))
- Advice** Rear Sub-frame corroded but not seriously weakened (5.3.3 (b) (i))
- Advice** Rear brake backing plate slightly corroded
- Advice** Nearside Rear Coil spring corroded (5.3.1 (b) (i))
- Advice** Rear Registration plate deteriorated but not likely to be misread (0.1 (b))
- Advice** Rear Suspension arm corroded but not seriously weakened control arms slightly corroded (5.3.3 (b) (i))
- Advice** Rear shock absorber corroded
- Advice** Offside Rear Coil spring corroded (5.3.1 (b) (i))

MOT #15

2020-10-15 14:08

MOT test number

825071998182

Result

✗ Failed

- Advice** Nearside Rear Coil spring corroded (5.3.1 (b) (i))
- Advice** Rear brake backing plate slightly corroded
- Advice** Rear Registration plate deteriorated but not likely to be misread (0.1 (b))
- Advice** Rear Suspension arm corroded but not seriously weakened control arms slightly corroded (5.3.3 (b) (i))
- MAJOR** Nearside Front Track rod end ball joint has excessive play (2.1.3 (b) (i))
- Advice** Rear shock absorber corroded
- Advice** Offside Rear Coil spring corroded (5.3.1 (b) (i))
- Advice** Rear Anti-roll bar corroded but not seriously weakened (5.3.3 (b) (i))
- MAJOR** Rear Body component corroded and likely to cause injury bumper slam panel excessively corroded (6.2.1 (a) (i))



MOT #14	2019-04-10 11:12
----------------	------------------

MOT test number	542424207057
------------------------	--------------

Result	✓ Passed
---------------	----------

MOT #13	2018-04-04 10:14
----------------	------------------

MOT test number	394305681436
------------------------	--------------

Result	✓ Passed
---------------	----------

MOT #12	2017-04-03 09:59
----------------	------------------

MOT test number	730985997933
------------------------	--------------

Result	✓ Passed
---------------	----------

Advice	Rear tyres getting close to wear bars
---------------	---------------------------------------

MOT #11	2016-04-14 10:33
----------------	------------------

MOT test number	189577418226
------------------------	--------------

Result	✓ Passed
---------------	----------

MOT #10	2015-03-26 11:24
----------------	------------------

MOT test number	678555585097
------------------------	--------------

Result	✓ Passed
---------------	----------

MOT #9	2014-04-08 10:17
---------------	------------------

MOT test number	795838494074
------------------------	--------------

Result	✓ Passed
---------------	----------

MOT #8	2013-03-28 11:08
---------------	------------------

MOT test number	117927383098
------------------------	--------------

Result	✓ Passed
---------------	----------

Advice	Nearside Rear Tyre worn close to the legal limit (4.1.E.1)
---------------	--

**MOT #7** 2012-04-20 10:48**MOT test number** 617931812132**Result** ✓ Passed**MOT #6** 2011-04-05 12:51**MOT test number** 157445091497**Result** ✓ Passed**Advice** Offside Front Tyre worn close to the legal limit (4.1.E.1)**Advice** Nearside Front Tyre worn close to the legal limit (4.1.E.1)**MOT #5** 2010-04-13 14:49**MOT test number** 591253400171**Result** ✓ Passed**MOT #4** 2009-04-06 10:56**MOT test number** 802906499001**Result** ✓ Passed**MOT #3** 2008-04-08 15:26**MOT test number** 471249798067**Result** ✓ Passed**MOT #2** 2007-04-25 12:09**MOT test number** 462425217182**Result** ✓ Passed**MOT #1** 2007-03-26 11:51**MOT test number** 920515187000**Result** ✗ Failed**Fail** Offside Headlamp aim too low (1.8)



Tax & MOT check

✓
Taxed
Tax due:
1 October 2024

✓
MOT
Expires:
28 July 2024

Tax status		Valid until 1 October
Days left		154
MOT expiry date		28 July 2024
Full MOT history		See MOT history

Tax calculation

Vehicle class	48
Band	I
Single payment (12 months)	£ 320,00,-
Single six month payment	£ 176,00,-
Total payable by 12 monthly instalments	£ 336,00,-



Damage history

Check the damage history for this HONDA. See if, where and when this HONDA had damage and the car repair costs. We also check if this HONDA was scrapped. Download the premium report [here](#) for the results.

Damage 1

Date	
Category	
Type	

Damage 2

Date	
Category	
Type	



Extra HONDA salvage check



If this vehicle was seen at a salvage auction we offer: vehicle pictures, salvage location, retail value. Download the premium report [here](#) for more information.

More info >



Vehicle valuation

What is this car worth? See the vehicle value of this HONDA in the premium report. We check: purchase value, age, mileage, MOT history, damages and online sale prices.

Trade retail value	£ 19,999
Auction value	£ 19,999
Average private trade value	£ 19,999

More info >



Owner history

For how long did the current and previous owner(s) have this HONDA? How many owners did this HONDA have? Check it in the premium report and see all owner registrations. Download the full report [here](#).

Owner	From	To
Owner	From	To
Owner	From	To
Owner	From	To
Owner	From	To
Owner	From	To
Owner	From	To

More info >

Plate changes

See in this check if this HONDA had different number plates.

Number of plates	1
Current registration	
Plate since	2024-03-28
Current registration	
Plate since	2024-03-28

More info >



Finance check

Check if this HONDA is financed, has an outstanding loan or finance agreement. If you are purchasing a vehicle it is smart to ensure that any finance that may have been taken out on this HONDA has been settled.

If not, and you buy this HONDA then you could lose the money and the car you paid for.

Download the premium report [here](#) and check if this HONDA is financed.

Finance company	XXXXXXXXXX	XXXX
Date of agreement	XXXXXXXXXX	XXXX
Agreement type	XXXXXXXXXX	XXXX
Agreement term	XXXXXXXXXX	XXXX
Agreement number	XXXXXXXXXX	XXXX
Contact info	XXXXXXXXXX	XXXX

More info >



Mileage check

Odometer	In miles
Mileage registrations	23
First mileage registration	2004-03-20
Last registration	2023-07-29
Complete history	See info



Registration #1	2004-03-20	14 mi
Registration #2	2007-03-26	20.283 mi
Registration #3	2007-04-25	20.808 mi
Registration #4	2008-04-08	28.951 mi
Registration #5	2009-04-06	36.687 mi
Registration #6	2010-04-13	44.627 mi
Registration #7	2011-04-05	52.818 mi
Registration #8	2012-04-20	60.754 mi
Registration #9	2013-03-28	69.264 mi
Registration #10	2014-04-08	77.068 mi
Registration #11	2015-03-26	84.140 mi
Registration #12	2016-04-14	91.468 mi
Registration #13	2016-05-20	95.000 mi
Registration #14	2016-05-20	95.000 mi
Registration #15	2016-05-20	95.000 mi
Registration #16	2016-05-20	95.000 mi
Registration #17	2016-05-20	95.000 mi
Registration #18	2016-05-20	95.000 mi
Registration #19	2016-05-20	95.000 mi
Registration #20	2016-05-20	95.000 mi
Registration #21	2016-05-20	95.000 mi
Registration #22	2016-05-20	95.000 mi
Registration #23	2016-05-20	95.000 mi

More info >



Safety ratings

NCAP rating	★★★★☆
Video	see crash video

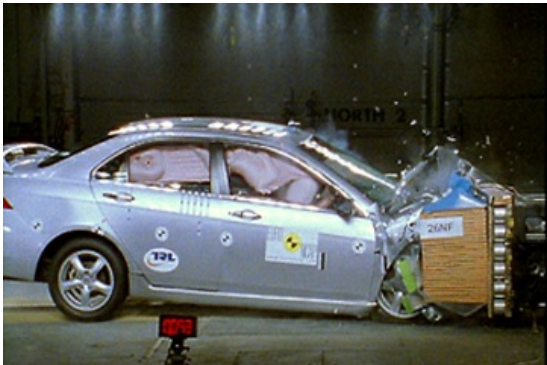

Dimensions & weight

Width	1760 mm
Height	1445 mm
Length	4665 mm
Wheel base	2670 mm
Kerb weight	1398 kg
Max. allowed weight	1920 kg

Additional information

Fuel tank capacity	65 l
Fuel delivery	Multi-Point Injection
Number of doors	4
Number of axles	2
Engine number	K20A62003182