



report date: 2024-03-29

General information

| | |
|---------------------|-------------------|
| Make | JAGUAR |
| Model | I-PACE S |
| Colour | Black |
| Year of manufacture | 2019 |
| Top speed | 200 mph |
| 0 - 60 mph | 4.5 seconds |
| Gearbox | 1 speed automatic |

Engine & fuel consumption

| | |
|----------------------|-------------|
| Power | 395 BHP |
| Max. torque | 696 Nm |
| Fuel type | Electricity |
| Consumption combined | 1.0 mpg |



LABEL UNKNOWN



Internet history

Entry 5

| | |
|---------------|-----------------------------|
| Date | 2021-12-22 |
| Pictures | 0 |
| Listing price | View report |

source: [heycar.co.uk](#)

Entry 4

| | |
|---------------|-----------------------------|
| Date | 2021-12-21 |
| Pictures | 58 |
| Listing price | View report |

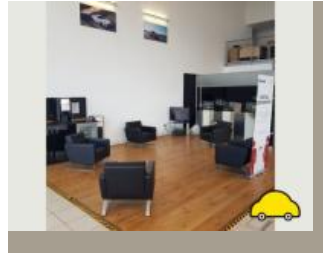
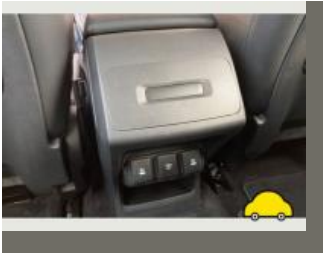
source: [autotrader.co.uk](#)

Entry 3

| | |
|---------------|-----------------------------|
| Date | 2021-12-02 |
| Pictures | 22 |
| Listing price | View report |

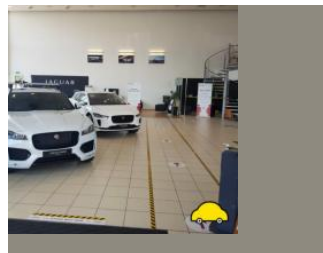
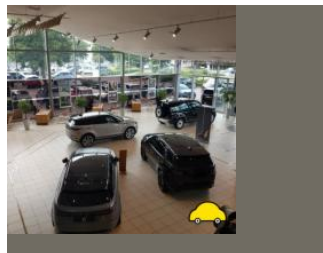
source: [cargurus.co.uk](#)

Entry 2

| | |
|---------------|-----------------------------|
| Date | 2021-12-02 |
| Pictures | 0 |
| Listing price | View report |

source: [heycar.co.uk](#)

Entry 1

CarCheck.co.uk

| | |
|---------------|-----------------------------|
| Date | 2021-12-02 |
| Pictures | 0 |
| Listing price | View report |

source: autotrader.co.uk



MOT history

| | |
|--------------------|------------|
| MOT expiry date | 2025-01-22 |
| MOT pass rate | 67 % |
| MOT passed | 2 |
| Failed MOT tests | 1 |
| Total advice items | 5 |
| Total items failed | 0 |

| | |
|------------------|---|
| MOT #3 | 2024-01-23 17:44 |
| MOT test number | 193871310443 |
| Result | ✓ Passed |
| Next expiry date | 2025-01-22 |
| Advice | Offside Play in steering rack inner joint(s) |
| Advice | Nearside Play in steering rack inner joint(s) |

| | |
|-----------------|--|
| MOT #2 | 2024-01-19 16:01 |
| MOT test number | 730737590203 |
| Result | ✗ Failed |
| Advice | Nearside Play in steering rack inner joint(s) |
| MAJOR | Offside Front Track rod end ball joint dust cover excessively damaged or deteriorated so that it no longer prevents the ingress of dirt (2.1.3 (g) (ii)) |
| Advice | Offside Play in steering rack inner joint(s) |

| | |
|-----------------|------------------|
| MOT #1 | 2023-01-23 17:00 |
| MOT test number | 126449031824 |
| Result | ✓ Passed |



Tax & MOT check

✓
Taxed

Tax due:
1 February 2025

✓
MOT

Expires:
22 January 2025

| | | |
|------------------|--|---------------------------------|
| Tax status | | Valid until 1 February |
| Days left | | 279 |
| MOT expiry date | | 22 January 2025 |
| Full MOT history | | See MOT history |



Damage history

Check the damage history for this JAGUAR. See if, where and when this JAGUAR had damage and the car repair costs. We also check if this JAGUAR was scrapped. Download the premium report [here](#) for the results.

Damage 1

| | |
|----------|--|
| Date | |
| Category | |
| Type | |

Damage 2

| | |
|----------|--|
| Date | |
| Category | |
| Type | |



Extra JAGUAR salvage check



If this vehicle was seen at a salvage auction we offer: vehicle pictures, salvage location, retail value. Download the premium report [here](#) for more information.

More info >



Vehicle valuation

What is this car worth? See the vehicle value of this JAGUAR in the premium report. We check: purchase value, age, mileage, MOT history, damages and online sale prices.

| | |
|-----------------------------|----------|
| Trade retail value | £ 19,999 |
| Auction value | £ 19,999 |
| Average private trade value | £ 19,999 |

More info >



Owner history

For how long did the current and previous owner(s) have this JAGUAR? How many owners did this JAGUAR have? Check it in the premium report and see all owner registrations. Download the full report [here](#).

| | |
|-------|-------|
| Owner | Since |
| Owner | Since |
| Owner | Since |
| Owner | Since |
| Owner | Since |
| Owner | Since |
| Owner | Since |

More info >

Plate changes

See in this check if this JAGUAR had different number plates.

| | |
|----------------------|----------------|
| Number of plates | 1 |
| Current registration | OV69UTP |
| Plate since | 2024-03-29 |
| Current registration | OV69UTP |
| Plate since | 2024-03-29 |

More info >



Finance check

Check if this JAGUAR is financed, has an outstanding loan or finance agreement. If you are purchasing a vehicle it is smart to ensure that any finance that may have been taken out on this JAGUAR has been settled. If not, and you buy this JAGUAR then you could lose the money and the car you paid for. Download the premium report [here](#) and check if this JAGUAR is financed.

| | | |
|-------------------|------------|------|
| Finance company | XXXXXXXXXX | XXXX |
| Date of agreement | XXXXXXXXXX | XXXX |
| Agreement type | XXXXXXXXXX | XXXX |
| Agreement term | XXXXXXXXXX | XXXX |
| Agreement number | XXXXXXXXXX | XXXX |
| Contact info | XXXXXXXXXX | XXXX |

More info >



Mileage check

| | |
|----------------------------|--------------------------|
| Odometer | In miles |
| Mileage registrations | 9 |
| First mileage registration | 2019-11-06 |
| Last registration | 2024-01-23 |
| Complete history | See info |



| | | |
|-----------------|------------|-----------|
| Registration #1 | 2019-11-06 | 19 mi |
| Registration #2 | 2020-05-20 | 25,377 mi |
| Registration #3 | 2020-11-20 | 25,377 mi |
| Registration #4 | 2021-05-20 | 25,377 mi |
| Registration #5 | 2021-11-20 | 25,377 mi |
| Registration #6 | 2022-05-20 | 25,377 mi |
| Registration #7 | 2022-11-20 | 25,377 mi |
| Registration #8 | 2023-05-20 | 25,377 mi |
| Registration #9 | 2024-01-23 | 25,377 mi |

More info >



Safety ratings

| | |
|----------------|---------------------------------|
| NCAP rating | ★★★★★ |
| Adult | 91% |
| Children | 81% |
| Pedestrian | 73% |
| Safety systems | 81% |
| Overall rating | 83% |
| Video | see crash video |



Dimensions & weight

| | |
|---------------------|---------|
| Width | 2139 mm |
| Height | 1565 mm |
| Length | 4682 mm |
| Wheel base | 2990 mm |
| Max. allowed weight | 2670 kg |

Additional information

| | |
|-----------------|----------------|
| Fuel delivery | Not Applicable |
| Number of doors | 5 |
| Number of seats | 5 |
| Number of axles | 2 |
| Engine number | NOT APPLICABLE |