



report date: 2024-03-28

General information

Make	CITROEN
Model	C2 DESIGN
Colour	Blue
Year of manufacture	2005
Top speed	105 mph
0 - 60 mph	12.2 seconds
Gearbox	5 speed Manual

Engine & fuel consumption

Power	72 BHP
Max. torque	118 Nm at 3.300 rpm
Engine capacity	1.360 cc
Cylinders	4
Fuel type	Petrol
Consumption city	35.8 mpg
Consumption extra urban	57.7 mpg
Consumption combined	47.1 mpg
CO2 emission	143 g/km
CO2 label	F





Internet history

Entry 1

Date	2021-07-25
Pictures	4
Listing price	<a href="#">View report</a>

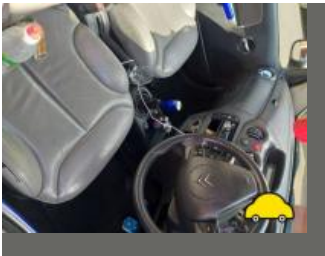
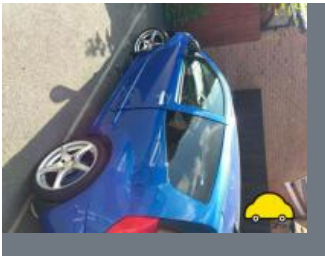
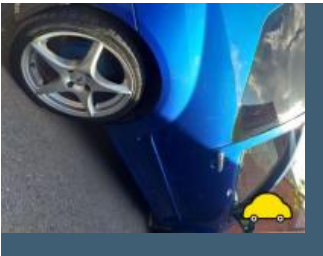

source: autotrader.co.uk



## MOT history

MOT expiry date	2022-05-06
MOT pass rate	61 %
MOT passed	14
Failed MOT tests	9
Total advice items	19
Total items failed	31

MOT #23 2021-05-07 14:50

MOT test number 741995511576

Result ✓ Passed

Next expiry date 2022-05-06

- Advice** Nearside Front Tyre worn close to legal limit/worn on edge (5.2.3 (e))
- Advice** Nearside Front Suspension arm pin or bush worn but not resulting in excessive movement (5.3.4 (a) (i))
- Advice** Nearside Front Wheel bearing slightly noisy (5.1.3 (b) (i))
- Advice** Oil leak, but not excessive (8.4.1 (a) (i))
- Advice** Offside Rear Tyre worn close to legal limit/worn on edge (5.2.3 (e))
- Advice** Offside Front Suspension arm pin or bush worn but not resulting in excessive movement (5.3.4 (a) (i))
- Advice** Offside Front Track rod end ball joint has slight play (2.1.3 (b) (i))

MOT #22 2020-03-30 12:43

MOT test number 234007504531

Result ✓ Passed

**MOT #21** 2020-03-30 09:17**MOT test number** 432619786501**Result** ✗ Failed**Fail** Offside Front Position lamp not working (4.2.1 (a) (ii))**Fail** Headlamp aim too low both (4.1.2 (a))**Fail** Engine MIL inoperative or indicates a malfunction (8.2.1.2 (h))**MOT #20** 2019-03-22 10:11**MOT test number** 306470028020**Result** ✓ Passed**MOT #19** 2019-03-21 10:30**MOT test number** 597459170003**Result** ✗ Failed**Fail** Engine MIL inoperative or indicates a malfunction (8.2.1.2 (h))**Fail** Rear Exhaust silencer insecure (8.1.1 (b) (i))**Fail** Nearside Registration plate lamp inoperative in the case of a single lamp or all lamps (4.7.1 (b) (ii))**Fail** Parking brake efficiency below requirements (1.4.2 (a) (i))**MOT #18** 2018-03-26 11:08**MOT test number** 902251698417**Result** ✓ Passed**MOT #17** 2018-03-26 11:08**MOT test number** 209722764458**Result** ✗ Failed**Pass with rectification** Offside Registration plate lamp not working (1.1.C.1d)**Pass with rectification** Offside Front position lamp(s) not working (1.1.A.3b)



MOT #16	2017-03-30 13:29
MOT test number	694379984889
Result	✓ Passed
Advice	Engine management light illuminated

MOT #15	2017-03-29 12:47
MOT test number	598717587326
Result	✗ Failed
Fail	Nearside Headlamp aim too low (1.8)
Advice	Nearside Front brake disc worn, pitted or scored, but not seriously weakened (3.5.1i)
Fail	Nearside rear brake binding (3.7.B.1)
Fail	Nearside front brake excessively fluctuating (3.7.B.3)
Fail	Offside Rear wheel bearing has excessive play (2.6.2)
Fail	Offside Registration plate lamp not working (1.1.C.1d)
Fail	Offside Headlamp aim too low (1.8)
Advice	Offside Front brake disc worn, pitted or scored, but not seriously weakened (3.5.1i)
Advice	Engine management light illuminated
Fail	Offside rear brake binding (3.7.B.1)
Fail	Offside front brake excessively fluctuating (3.7.B.3)

MOT #14	2016-03-18 16:25
MOT test number	783168731743
Result	✓ Passed

**MOT #13** 2016-03-18 08:18**MOT test number** 770688363819**Result** ✗ Failed

- Fail** Nearside Rear Tyre has ply or cords exposed (4.1.D.1b)
- Fail** Offside Rear Tyre tread depth below requirements of 1.6mm (4.1.E.1)
- Fail** Exhaust emissions carbon monoxide content at idle excessive (7.3.D.4)

**MOT #12** 2015-03-18 14:11**MOT test number** 175637675452**Result** ✓ Passed**MOT #11** 2014-03-20 14:39**MOT test number** 616339874069**Result** ✓ Passed**MOT #10** 2013-03-14 11:58**MOT test number** 209663373001**Result** ✓ Passed

- Notice** Child seat fitted not allowing full inspection of adult belt

**MOT #9** 2013-03-14 11:58**MOT test number** 596783473019**Result** ✗ Failed

- Notice** Child seat fitted not allowing full inspection of adult belt
- Pass with rectification** Nearside Windscreen wiper does not clear the windscreen effectively (8.2.2)



<b>MOT #8</b>	2012-03-08 15:17
<b>MOT test number</b>	717188562029
<b>Result</b>	✓ Passed
<div><b>Notice</b> Nail in offside rear tyre</div>	

<b>MOT #7</b>	2012-03-08 15:17
<b>MOT test number</b>	756188562033
<b>Result</b>	✗ Failed
<div><div><b>Notice</b> Nail in offside rear tyre</div><div><b>Pass with rectification</b> Nearside Stop lamp not working (1.2.1b)</div><div><b>Pass with rectification</b> Offside Side repeater incorrect colour (1.4.A.2f)</div></div>	

<b>MOT #6</b>	2011-03-08 15:00
<b>MOT test number</b>	825207061081
<b>Result</b>	✓ Passed
<div><div><b>Advice</b> Offside Side repeater slightly discoloured (1.4.A.2f)</div><div><b>Notice</b> Nail in nearside front tyre</div></div>	

<b>MOT #5</b>	2011-03-08 15:00
<b>MOT test number</b>	155327461066
<b>Result</b>	✗ Failed
<div><div><b>Pass with rectification</b> Nearside Rear Direction indicator incorrect colour (1.4.A.2f)</div><div><b>Advice</b> Offside Side repeater slightly discoloured (1.4.A.2f)</div><div><b>Notice</b> Nail in nearside front tyre</div><div><b>Pass with rectification</b> Offside Rear Direction indicator incorrect colour (1.4.A.2f)</div></div>	

**MOT #4** 2010-03-09 14:56**MOT test number** 871978060053**Result** ✓ Passed**MOT #3** 2010-03-03 15:25**MOT test number** 394572060066**Result** ✗ Failed

- Fail** Nearside Rear Road wheel bead rim badly distorted (4.2.A.1a)
- Fail** Nearside Front Tyre has a tear, caused by separation or partial failure of its structure (4.1.D.1b)
- Fail** Nearside Rear Tyre has a tear, caused by separation or partial failure of its structure (4.1.D.1b)
- Fail** Nearside Front Road wheel bead rim badly distorted (4.2.A.1a)
- Fail** Offside Front Tyre has a tear, caused by separation or partial failure of its structure (4.1.D.1b)
- Fail** Nearside Windscreen wiper does not clear the windscreen effectively (8.2.2)

**MOT #2** 2009-03-09 09:34**MOT test number** 413518969026**Result** ✓ Passed**MOT #1** 2008-03-10 12:37**MOT test number** 363660378060**Result** ✓ Passed



Damage history

Check the damage history for this CITROEN. See if, where and when this CITROEN had damage and the car repair costs. We also check if this CITROEN was scrapped. Download the premium report [here](#) for the results.

Damage 1

Date	
Category	
Type	

Damage 2

Date	
Category	
Type	



Extra CITROEN salvage check



If this vehicle was seen at a salvage auction we offer: vehicle pictures, salvage location, retail value. Download the premium report [here](#) for more information.

More info >



Vehicle valuation

What is this car worth? See the vehicle value of this CITROEN in the premium report. We check: purchase value, age, mileage, MOT history, damages and online sale prices.

Trade retail value	£ 10,000
Auction value	£ 10,000
Average private trade value	£ 10,000

More info >



Owner history

For how long did the current and previous owner(s) have this CITROEN? How many owners did this CITROEN have? Check it in the premium report and see all owner registrations. Download the full report [here](#).

Owner	Since
Owner	Since
Owner	Since
Owner	Since
Owner	Since
Owner	Since
Owner	Since

More info >

Plate changes

See in this check if this CITROEN had different number plates.

Number of plates	1
Current registration	EX05DAU
Plate since	2019-03-28
Current registration	EX05DAU
Plate since	2019-03-28

More info >



Finance check

Check if this CITROEN is financed, has an outstanding loan or finance agreement. If you are purchasing a vehicle it is smart to ensure that any finance that may have been taken out on this CITROEN has been settled.

If not, and you buy this CITROEN then you could lose the money and the car you paid for.

Download the premium report [here](#) and check if this CITROEN is financed.

Finance company	XXXXXXXXXX	XXXX
Date of agreement	XXXXXXXXXX	XXXX
Agreement type	XXXXXXXXXX	XXXX
Agreement term	XXXXXXXXXX	XXXX
Agreement number	XXXXXXXXXX	XXXX
Contact info	XXXXXXXXXX	XXXX

More info >



Mileage check

Odometer	In miles
Mileage registrations	22
First mileage registration	2005-03-18
Last registration	2021-05-07
Complete history	<a href="#">See info</a>



Registration #1	2005-03-18	24 mi
Registration #2	2008-03-10	18.402 mi
Registration #3	2009-03-09	23.584 mi
Registration #4	2010-03-03	28.459 mi
Registration #5	2010-03-09	28.550 mi
Registration #6	2011-03-08	32.647 mi
Registration #7	2012-03-08	36.731 mi
Registration #8	2013-03-14	39.971 mi
Registration #9	2014-03-20	41.983 mi
Registration #10	2015-03-18	52.182 mi
Registration #11	2016-03-18	65.366 mi
Registration #12	2016-05-20	75.277 mi
Registration #13	2016-05-20	75.277 mi
Registration #14	2016-05-20	75.277 mi
Registration #15	2016-05-20	75.277 mi
Registration #16	2016-05-20	75.277 mi
Registration #17	2016-05-20	75.277 mi
Registration #18	2016-05-20	75.277 mi
Registration #19	2016-05-20	75.277 mi
Registration #20	2016-05-20	75.277 mi
Registration #21	2016-05-20	75.277 mi
Registration #22	2016-05-20	75.277 mi

More info >



Safety ratings

NCAP rating	★★★★☆
Video	<a href="#">see crash video</a>



Dimensions & weight

Width	1659 mm
Height	1474 mm
Length	3666 mm
Wheel base	2315 mm
Kerb weight	991 kg
Max. allowed weight	1362 kg

Additional information

Fuel tank capacity	41 l
Fuel delivery	Multi-Point Injection
Number of doors	3
Number of seats	4
Number of axles	2
Engine number	FST35283455