



report date: 2024-03-29

General information

Make	AUDI
Model	A4 TDI LE MANS
Colour	Silver
Year of manufacture	2010
Top speed	140 mph
0 - 60 mph	8.9 seconds
Gearbox	6 speed Manual

Engine & fuel consumption

Power	168 BHP
Max. torque	350 Nm at 1.750 rpm
Engine capacity	1.968 cc
Cylinders	4
Fuel type	Diesel
Consumption city	37.7 mpg
Consumption extra urban	60.1 mpg
Consumption combined	49.6 mpg
CO2 emission	149 g/km
CO2 label	F





Internet history

Entry 2

Date	2021-01-27
Pictures	1
Listing price	<a href="#">View report</a>

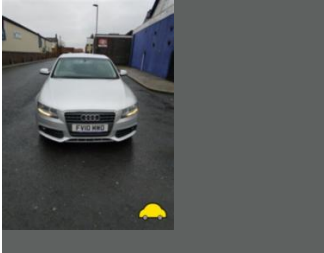

source: autoonline.co.uk

Entry 1

Date	2021-01-21
Pictures	15
Listing price	<a href="#">View report</a>

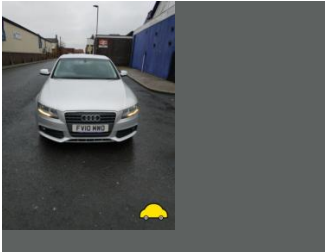
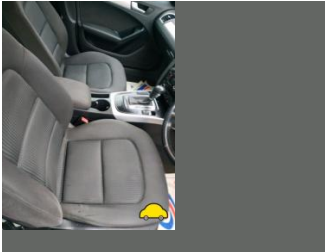

source: yesauto.com



MOT history

MOT expiry date	2024-07-29
MOT pass rate	69 %
MOT passed	11
Failed MOT tests	5
Total advice items	38
Total items failed	12

MOT #16	2023-07-19 13:10
MOT test number	559500364124
Result	✓ Passed
Next expiry date	2024-07-29
Advice	Nearside Rear Tyre worn close to legal limit/worn on edge (5.2.3 (e))
Advice	Central Exhaust has a minor leak of exhaust gases Exhaust clamp snapped (6.1.2 (a))
Minor	Nearside Front Outer Drive shaft joint constant velocity boot severely deteriorated (6.1.7 (g) (i))
Advice	Undertrays and covers fitted
Advice	Offside Rear Tyre slightly damaged/cracking or perishing (5.2.3 (d) (ii))
Advice	Offside Rear Coil spring corroded (5.3.1 (b) (i))

**MOT #15**

2023-07-18 10:00

**MOT test number**

683707237656

**Result****✗ Failed**

- Minor** Nearside Front Outer Drive shaft joint constant velocity boot severely deteriorated (6.1.7 (g) (i))
- Advice** Undertrays and covers fitted
- Advice** Nearside Rear Tyre worn close to legal limit/worn on edge (5.2.3 (e))
- Advice** Offside Rear Coil spring corroded (5.3.1 (b) (i))
- Advice** Offside Rear Tyre slightly damaged/cracking or perishing (5.2.3 (d) (ii))
- Advice** Central Exhaust has a minor leak of exhaust gases Exhaust clamp snapped (6.1.2 (a))
- Fail** Nearside Rear Coil spring fractured or broken (5.3.1 (b) (i))

**MOT #14**

2022-07-12 10:06

**MOT test number**

884135897863

**Result****✓ Passed**

- Advice** Offside Rear Brake hose has slight corrosion to ferrule (1.1.12 (f) (i))
- Advice** Central heat shield insecure
- Advice** Offside Front Tyre worn close to legal limit/worn on edge (5.2.3 (e))
- Advice** Nearside Rear Brake hose has slight corrosion to ferrule (1.1.12 (f) (i))
- Advice** Items removed from driver's view prior to test

**MOT #13**

2022-07-05 12:02

**MOT test number**

442706106185

**Result****✗ Failed**

- Advice** Offside Front Tyre worn close to legal limit/worn on edge (5.2.3 (e))
- Advice** Offside Rear Brake hose has slight corrosion to ferrule (1.1.12 (f) (i))
- Advice** Items removed from driver's view prior to test
- Fail** Offside Front Headlamp levelling device inoperative (4.1.5 (a))
- Fail** Nearside Front Anti-roll bar linkage ball joint excessively worn (5.3.4 (a) (i))
- Advice** Nearside Rear Brake hose has slight corrosion to ferrule (1.1.12 (f) (i))
- Fail** Nearside Front Headlamp are incorrectly positioned (4.1.4 (a))
- Fail** Offside Front Anti-roll bar linkage ball joint excessively worn (5.3.4 (a) (i))
- Advice** Central heat shield insecure

**MOT #12**

2021-07-30 14:14

**MOT test number**

888238172922

**Result****✓ Passed****MOT #11**

2021-07-30 09:28

**MOT test number**

681409549952

**Result****✗ Failed**

- Fail** Nearside Rear Shock absorbers has negligible damping effect leaking (5.3.2 (d))
- Fail** Offside Rear Coil spring fractured or broken (5.3.1 (b) (i))
- Fail** Brake performance not tested due to broken coil spring at osr (1.2.1 (g))
- Fail** Drive shaft joint constant velocity boot split or insecure, no longer prevents the ingress of dirt osf/nsf (6.1.7 (g) (ii))

**MOT #10** 2020-09-02 10:33**MOT test number** 363044971706**Result** ✓ Passed**Advice** Nearside Front Anti-roll bar linkage ball joint has slight play (5.3.4 (a) (i))**Advice** Brake pad(s) wearing thin nearside & offside front (1.1.13 (a) (ii))**Minor** Offside Front Drive shaft joint constant velocity boot severely deteriorated (6.1.7 (g) (i))**MOT #9** 2019-09-02 09:38**MOT test number** 876377347271**Result** ✓ Passed**MOT #8** 2018-08-30 12:37**MOT test number** 810983153574**Result** ✓ Passed**Advice** Nearside Front Tyre worn close to legal limit/worn on edge (5.2.3 (e))**Advice** Offside Front Tyre worn close to legal limit/worn on edge (5.2.3 (e))**MOT #7** 2017-08-16 15:03**MOT test number** 348145066799**Result** ✓ Passed**Advice** Nearside Front Anti-roll bar linkage worn but not seriously weakened (2.4.G.1)**Advice** Offside Front Anti-roll bar linkage worn but not seriously weakened (2.4.G.1)**MOT #6** 2016-08-04 10:52**MOT test number** 905727913870**Result** ✓ Passed**Advice** Offside Play in steering rack inner joint(s)

**MOT #5** 2015-08-19 13:27**MOT test number** 949429522091**Result** ✓ Passed**MOT #4** 2014-08-11 11:37**MOT test number** 956793124233**Result** ✓ Passed**Notice** Under-trays fitted obscuring some underside components**Notice** Child seat fitted not allowing full inspection of adult belt**Notice** Engine covers fitted obscuring some components in the engine bay**Notice** Centre stop loght not working.**MOT #3** 2014-08-05 14:26**MOT test number** 448297014281**Result** ✗ Failed**Notice** Engine covers fitted obscuring some components in the engine bay**Notice** Centre stop loght not working.**Fail** Offside Front Headlamp aim beam image obviously incorrect (1.8.A.1b)**Notice** Under-trays fitted obscuring some underside components**Notice** Child seat fitted not allowing full inspection of adult belt**Fail** Nearside Front Side repeater not working (1.4.A.2c)**MOT #2** 2013-05-23 15:45**MOT test number** 735993543116**Result** ✓ Passed



MOT #1	2013-05-23 14:48
MOT test number	186833243101
Result	✗ Failed
Fail	Centre Rear Seat belt locking mechanism does not secure or release (5.2.5a)



Tax & MOT check

X

Untaxed

Tax expired:  
5 March 2024

✓

MOT

Expires:  
29 July 2024

Tax status	Expired at 5 March 2024
Days left	55 days too late
MOT expiry date	29 July 2024
Full MOT history	<a href="#">See MOT history</a>

Tax calculation

Vehicle class	49
Band	F
Single payment (12 months)	£ 200,00,-
Single six month payment	£ 110,00,-
Total payable by 12 monthly instalments	£ 210,00,-



Damage history

Check the damage history for this AUDI. See if, where and when this AUDI had damage and the car repair costs. We also check if this AUDI was scrapped. Download the premium report [here](#) for the results.

Damage 1

Date	
Category	
Type	

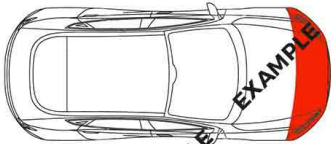

Damage 2

Date	
Category	
Type	

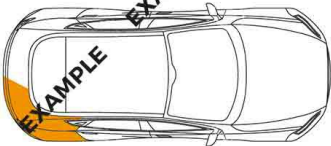

Extra AUDI salvage check



If this vehicle was seen at a salvage auction we offer: vehicle pictures, salvage location, retail value. Download the premium report [here](#) for more information.

More info >



Vehicle valuation

What is this car worth? See the vehicle value of this AUDI in the premium report. We check: purchase value, age, mileage, MOT history, damages and online sale prices.

Trade retail value	£ 10,000
Auction value	£ 10,000
Average private trade value	£ 10,000

More info >



Owner history

For how long did the current and previous owner(s) have this AUDI? How many owners did this AUDI have? Check it in the premium report and see all owner registrations. Download the full report [here](#).

Owner	Since
Owner	Since
Owner	Since
Owner	Since
Owner	Since
Owner	Since
Owner	Since

More info >

Plate changes

See in this check if this AUDI had different number plates.

Number of plates	1
Current registration	<b>XXXXXX</b>
Plate since	2024-03-29
Current registration	<b>XXXXXX</b>
Plate since	2024-03-29

More info >



Finance check

Check if this AUDI is financed, has an outstanding loan or finance agreement. If you are purchasing a vehicle it is smart to ensure that any finance that may have been taken out on this AUDI has been settled.

If not, and you buy this AUDI then you could lose the money and the car you paid for.

Download the premium report [here](#) and check if this AUDI is financed.

Finance company	XXXXXXXXXX	XXXX
Date of agreement	XXXXXXXXXX	XXXX
Agreement type	XXXXXXXXXX	XXXX
Agreement term	XXXXXXXXXX	XXXX
Agreement number	XXXXXXXXXX	XXXX
Contact info	XXXXXXXXXX	XXXX

More info >



Mileage check

Odometer	In miles
Mileage registrations	19
First mileage registration	2010-05-11
Last registration	2023-07-19
Complete history	<a href="#">See info</a>



Registration #1	2010-05-11	19 mi
Registration #2	2013-05-23	40.499 mi
Registration #3	2013-05-23	40.499 mi
Registration #4	2014-08-05	55.965 mi
Registration #5	2014-08-11	56.033 mi
Registration #6	2015-08-19	66.549 mi
Registration #7	2016-08-04	81.715 mi
Registration #8	2017-08-16	97.605 mi
Registration #9	2018-08-30	114.149 mi
Registration #10	2019-09-02	128.182 mi
Registration #11	2020-05-20	151.277 mi
Registration #12	2020-05-20	151.277 mi
Registration #13	2020-05-20	151.277 mi
Registration #14	2020-05-20	151.277 mi
Registration #15	2020-05-20	151.277 mi
Registration #16	2020-05-20	151.277 mi
Registration #17	2020-05-20	151.277 mi
Registration #18	2020-05-20	151.277 mi
Registration #19	2020-05-20	151.277 mi

More info >



Car features

The AUDI factory car options list is only available in the premium report.

S0225	Air conditioning
S0295	
S0482	
S0501	
S0566	
S0567	
S0569	

View the complete AUDI factory list for this vehicle [here](#).

More info >

Safety ratings

NCAP rating ★★★★★

Video [see crash video](#)



Dimensions & weight

Width	2030 mm
Height	1459 mm
Length	4927 mm
Wheel base	2843 mm
Kerb weight	1565 kg
Max. allowed weight	2145 kg

Additional information

Fuel tank capacity	70 l
Fuel delivery	Direct Injection
Number of doors	4
Number of seats	5

**Engine number**

CAH 151318