



report date: 2024-03-29

General information

Make	KIA
Model	RIO CRDI 3
Colour	Red
Year of manufacture	2018
Top speed	108 mph
0 - 60 mph	11.6 seconds
Gearbox	6 speed Manual

Engine & fuel consumption

Power	89 BHP
Max. torque	240 Nm at 1.500 rpm
Engine capacity	1.396 cc
Cylinders	4
Fuel type	Diesel
Consumption city	65.7 mpg
Consumption extra urban	83.1 mpg
Consumption combined	74.3 mpg
CO2 emission	98 g/km
CO2 label	A





Internet history

Entry 2

Date	2021-10-13
Pictures	1
Listing price	<a href="#">View report</a>



source: [autoonline.co.uk](#)

Entry 1

Date	2021-10-01
Pictures	0
Listing price	<a href="#">View report</a>

source: [heycar.co.uk](#)



## MOT history

MOT expiry date	2024-11-29
MOT pass rate	57 %
MOT passed	4
Failed MOT tests	3
Total advice items	2
Total items failed	4

MOT #7	2023-11-13 13:40
MOT test number	312562340891
Result	✓ Passed
Next expiry date	2024-11-29

MOT #6	2023-11-10 09:31
MOT test number	741600064660
Result	✗ Failed
Fail	Offside Front Seat belt webbing significantly weakened (7.1.2 (b) (ii))

MOT #5	2022-11-14 12:49
MOT test number	808407628779
Result	✓ Passed

MOT #4	2022-11-14 09:37
MOT test number	497138066693
Result	✗ Failed
Fail	Offside Stop lamp(s) not working (4.3.1 (a) (ii))

MOT #3	2021-11-30 16:22
MOT test number	970357747067
Result	✓ Passed



MOT #2	2021-03-03 16:51
MOT test number	354398164779
Result	✓ Passed
Advice	Undertrays & trims within prescribed area not allowing full inspection

MOT #1	2021-03-03 16:51
MOT test number	722929563160
Result	✗ Failed
Advice	Undertrays & trims within prescribed area not allowing full inspection
Pass with rectification	Nearside Front Headlamp aim too low (4.1.2 (a))
Pass with rectification	Offside Front Headlamp aim too low (4.1.2 (a))



Tax & MOT check

✓  
**Taxed**  
**Tax due:**  
1 December 2024

✓  
**MOT**  
**Expires:**  
29 November 2024

<b>Tax status</b>	Valid until 1 December
<b>Days left</b>	216
<b>MOT expiry date</b>	29 November 2024
<b>Full MOT history</b>	<a href="#">See MOT history</a>

Tax calculation

<b>Vehicle class</b>	49
<b>Band</b>	E
<b>First licence fee (12 months)</b>	£ 165,00,-
<b>First licence fee diesel non RDE2 tested (12 months)</b>	£ 185,00,-
<b>Standard rate (12 months)</b>	£ 180,00,-
<b>Standard rate (6 months)</b>	£ 99,00,-
<b>Premium rate (12 months)</b>	£ 570,00,-
<b>Premium rate (6 months)</b>	£ 313,50,-



Damage history

Check the damage history for this KIA. See if, where and when this KIA had damage and the car repair costs. We also check if this KIA was scrapped. Download the premium report [here](#) for the results.

Damage 1

Date	
Category	
Type	

Damage 2

Date	
Category	
Type	



Extra KIA salvage check



If this vehicle was seen at a salvage auction we offer: vehicle pictures, salvage location, retail value. Download the premium report [here](#) for more information.

More info >



Vehicle valuation

What is this car worth? See the vehicle value of this KIA in the premium report. We check: purchase value, age, mileage, MOT history, damages and online sale prices.

Trade retail value	£ 19,999
Auction value	£ 19,999
Average private trade value	£ 19,999

More info >



Owner history

For how long did the current and previous owner(s) have this KIA? How many owners did this KIA have? Check it in the premium report and see all owner registrations. Download the full report [here](#).

Owner	Registration
Owner	Registration
Owner	Registration
Owner	Registration
Owner	Registration
Owner	Registration
Owner	Registration

More info >

Plate changes

See in this check if this KIA had different number plates.

Number of plates	1
Current registration	<b>CU18VMT</b>
Plate since	2019-03-29
Current registration	<b>CU18VMT</b>
Plate since	2019-03-29

More info >





Finance check

Check if this KIA is financed, has an outstanding loan or finance agreement. If you are purchasing a vehicle it is smart to ensure that any finance that may have been taken out on this KIA has been settled.

If not, and you buy this KIA then you could lose the money and the car you paid for.

Download the premium report [here](#) and check if this KIA is financed.

Finance company	XXXXXXXX XX
Date of agreement	XXXXXXXX XX
Agreement type	XXXXXXXX XX
Agreement term	XXXXXXXX XX
Agreement number	XXXXXXXX XX
Contact info	XXXXXXXX XX

More info >



Mileage check

Odometer	In miles
Mileage registrations	10
First mileage registration	2018-03-02
Last registration	2023-11-13
Complete history	<a href="#">See info</a>



Registration #1	2018-03-02	16 mi
Registration #2	2021-03-03	50.814 mi
Registration #3	2021-03-03	50.814 mi
Registration #4	2023-11-13	50.814 mi
Registration #5	2023-11-13	50.814 mi
Registration #6	2023-11-13	50.814 mi
Registration #7	2023-11-13	50.814 mi
Registration #8	2023-11-13	50.814 mi
Registration #9	2023-11-13	50.814 mi
Registration #10	2023-11-13	50.814 mi

More info >



Car features

The KIA factory car options list is only available in the premium report.

S0225	Air conditioning
S0295	
S0482	
S0501	
S0566	
S0567	
S0569	

View the complete KIA factory list for this vehicle [here](#).

More info >

Safety ratings

NCAP rating	★★★★★
Adult	93%
Children	84%
Pedestrian	71%
Safety systems	59%
Overall rating	80%
Video	<a href="#">see crash video</a>

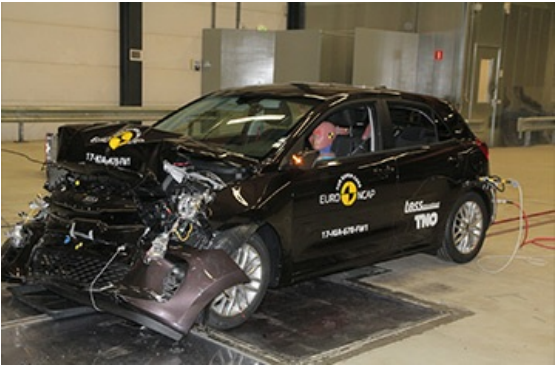

Dimensions & weight

Width	1725 mm
Height	1450 mm
Length	4065 mm
Wheel base	4065 mm
Kerb weight	1303 kg
Max. allowed weight	1680 kg

Additional information

Fuel tank capacity	45 l
Fuel delivery	Direct Injection
Number of doors	5
Number of seats	5

<b>Number of axles</b>	2
<b>Engine number</b>	D4FCHH200869