



report date: 2024-09-10

General information

<b>Make</b>	NISSAN
<b>Model</b>	QASHQAI TEKNA + DIG-T MHEV CVT DIG-T TEKNA PLUS DCT
<b>Colour</b>	White
<b>Year of manufacture</b>	2021
<b>Top speed</b>	124 mph
<b>Gearbox</b>	7 speed CVT

Engine & fuel consumption

<b>Power</b>	156 BHP
<b>Max. torque</b>	270 Nm at 4.000 rpm
<b>Engine capacity</b>	1.332 cc
<b>Cylinders</b>	4
<b>Fuel type</b>	Hybrid / Electric
<b>Consumption combined</b>	43.5 mpg
<b>CO2 emission</b>	144 g/km
<b>CO2 label</b>	F

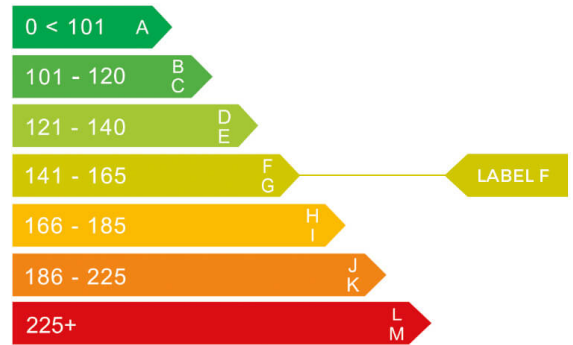



Internet history

Entry 3

Date	2023-09-06
Pictures	12
Listing price	<a href="#">View report</a>



source: cargurus.co.uk

Entry 2

Date	2023-05-29
Pictures	12
Listing price	<a href="#">View report</a>



source: cargurus.co.uk

Entry 1

Date	2023-04-21
Pictures	10
Listing price	<a href="#">View report</a>



source: autoonline.co.uk



**MOT history**

<b>MOT expiry date</b>	2025-07-14
<b>MOT pass rate</b>	100 %
<b>MOT passed</b>	1
<b>Failed MOT tests</b>	0
<b>Total advice items</b>	0
<b>Total items failed</b>	0

<b>MOT #1</b>	2024-07-02 12:30
<b>MOT test number</b>	882074102026
<b>Result</b>	✓ Passed
<b>Next expiry date</b>	2025-07-14



Tax & MOT check

✓  
**Taxed**

**Tax due:**  
1 September 2025

✓  
**MOT**

**Expires:**  
14 July 2025

**Tax status** Valid until 1 September

**Days left** 319

**MOT expiry date** 14 July 2025

**Full MOT history** [See MOT history](#)

Tax calculation

<b>Vehicle class</b>	59
<b>Band</b>	H
<b>First licence fee (12 months)</b>	£ 245,00,-
<b>Standard rate (12 months)</b>	£ 170,00,-
<b>Standard rate (6 months)</b>	£ 93,50,-
<b>Premium rate (12 months)</b>	£ 560,00,-
<b>Premium rate (6 months)</b>	£ 308,00,-



**Damage history**

Check the damage history for this NISSAN. See if, where and when this NISSAN had damage and the car repair costs. We also check if this NISSAN was scrapped. Download the premium report [here](#) for the results.

**Damage 1**

<b>Date</b>	EXAMPLE
<b>Category</b>	EXAMPLE
<b>Type</b>	EXAMPLE



**Damage 2**

<b>Date</b>	EXAMPLE
<b>Category</b>	EXAMPLE
<b>Type</b>	EXAMPLE



**Extra NISSAN salvage check**



If this vehicle was seen at a salvage auction we offer: vehicle pictures, salvage location, retail value. Download the premium report [here](#) for more information.

**More info** >



**Vehicle valuation**

What is this car worth? See the vehicle value of this NISSAN in the premium report. We check: purchase value, age, mileage, MOT history, damages and online sale prices.

<b>Trade retail value</b>	£ 19,999
<b>Auction value</b>	£ 19,999
<b>Average private trade value</b>	£ 19,999

[More info >](#)



Owner history

For how long did the current and previous owner(s) have this NISSAN? How many owners did this NISSAN have? Check it in the premium report and see all owner registrations. Download the full report [here](#).

Owner	Start	End
Owner	Start	End
Owner	Start	End
Owner	Start	End
Owner	Start	End
Owner	Start	End
Owner	Start	End

More info >

Plate changes

See in this check if this NISSAN had different number plates.

Number of plates	1
Current registration	<b>YX11</b>
Plate since	2019-09-29
Current registration	<b>YX11</b>
Plate since	2019-09-29

More info >



**Finance check**

Check if this NISSAN is financed, has an outstanding loan or finance agreement. If you are purchasing a vehicle it is smart to ensure that any finance that may have been taken out on this NISSAN has been settled. If not, and you buy this NISSAN then you could lose the money and the car you paid for. Download the premium report [here](#) and check if this NISSAN is financed.

<b>Finance company</b>	REDACTED
<b>Date of agreement</b>	REDACTED
<b>Agreement type</b>	REDACTED
<b>Agreement term</b>	REDACTED
<b>Agreement number</b>	REDACTED
<b>Contact info</b>	REDACTED

**More info** >





Mileage check

Odometer	In miles
Mileage registrations	5
First mileage registration	2021-07-15
Last registration	2024-07-02
Complete history	<a href="#">See info</a>

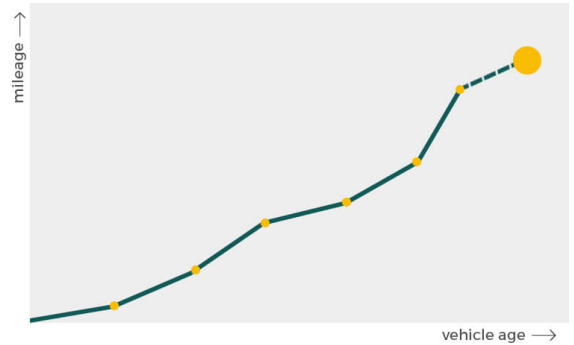

Registration #1	2021-07-15	7 mi
Registration #2	2022-07-02	~10 mi
Registration #3	2023-07-02	~15 mi
Registration #4	2024-07-02	~25 mi
Registration #5	2024-09-10	~30 mi

More info >



Car features

The NISSAN factory car options list is only available in the premium report.

S0225	Air conditioning
S0295	
S0482	
S0501	
S0566	
S0567	
S0569	

View the complete NISSAN factory list for this vehicle [here](#).

More info >

Safety ratings

NCAP rating	★★★★★
Adult	88%
Children	83%
Pedestrian	69%
Safety systems	79%
Overall rating	81%
Video	<a href="#">see crash video</a>

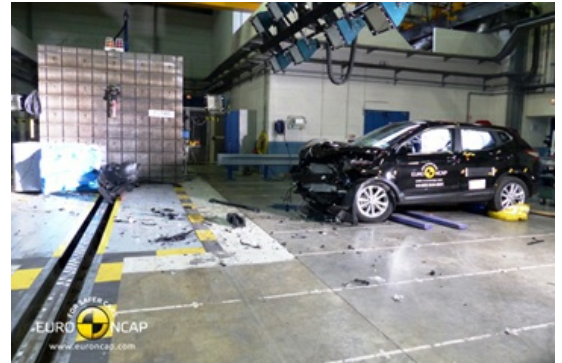

Dimensions & weight

Width	1835 mm
Height	1625 mm
Length	4425 mm
Max. allowed weight	1985 kg

Additional information

Number of seats	5
Number of axles	2
Engine number	352835A