



report date: 2024-03-28

General information

Make	FORD
Model	B-MAX ZETEC NAVIGATOR TDCI
Colour	Blue
Year of manufacture	2018
Top speed	108 mph
0 - 60 mph	13.0 seconds
Gearbox	5 speed Manual

Engine & fuel consumption

Power	94 BHP
Max. torque	215 Nm at 1.750 rpm
Engine capacity	1.499 cc
Cylinders	4
Fuel type	Diesel
Consumption city	70.6 mpg
Consumption extra urban	78.5 mpg
Consumption combined	74.3 mpg
CO2 emission	98 g/km
CO2 label	A





Internet history

Entry 1

Date	2021-01-29
Pictures	10
Listing price	View report

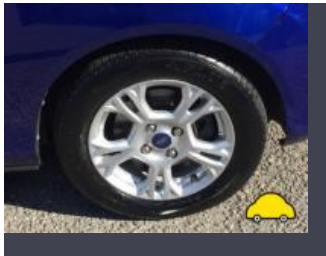

source: [autoonline.co.uk](https://www.autoonline.co.uk)



MOT history

MOT expiry date	2025-02-14
MOT pass rate	80 %
MOT passed	4
Failed MOT tests	1
Total advice items	6
Total items failed	2

MOT #5	2024-02-09 09:13
MOT test number	666534012582
Result	✓ Passed
Next expiry date	2025-02-14
Advice	Offside Front Tyre slightly damaged/cracking or perishing (5.2.3 (d) (ii))
Advice	Offside Rear Tyre slightly damaged/cracking or perishing (5.2.3 (d) (ii))
Advice	Nearside Front Tyre slightly damaged/cracking or perishing (5.2.3 (d) (ii))
Advice	Nearside Rear Tyre slightly damaged/cracking or perishing (5.2.3 (d) (ii))

MOT #4	2023-02-07 16:56
MOT test number	169671451608
Result	✓ Passed
Advice	Offside Rear Tyre slightly damaged/cracking or perishing (5.2.3 (d) (ii))
Advice	Nearside Rear Tyre slightly damaged/cracking or perishing (5.2.3 (d) (ii))

MOT #3	2022-02-15 14:18
MOT test number	203941944187
Result	✓ Passed



MOT #2	2022-02-04 14:01
MOT test number	734096646232
Result	✗ Failed
Fail	Offside Rear Coil spring fractured or broken (5.3.1 (b) (i))
Fail	Nearside Rear Coil spring fractured or broken (5.3.1 (b) (i))

MOT #1	2021-02-03 15:09
MOT test number	272311486363
Result	✓ Passed



Tax & MOT check

✓
Taxed

Tax due:
1 July 2024

✓
MOT

Expires:
14 February 2025

Tax status	Valid until 1 July
Days left	62
MOT expiry date	14 February 2025
Full MOT history	See MOT history

Tax calculation

Vehicle class	49
Band	E
First licence fee (12 months)	£ 165,00,-
First licence fee diesel non RDE2 tested (12 months)	£ 185,00,-
Standard rate (12 months)	£ 180,00,-
Standard rate (6 months)	£ 99,00,-
Premium rate (12 months)	£ 570,00,-
Premium rate (6 months)	£ 313,50,-



Damage history

Check the damage history for this FORD. See if, where and when this FORD had damage and the car repair costs. We also check if this FORD was scrapped. Download the premium report [here](#) for the results.

Damage 1

Date	
Category	
Type	

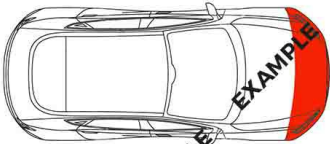

Damage 2

Date	
Category	
Type	



Extra FORD salvage check



If this vehicle was seen at a salvage auction we offer: vehicle pictures, salvage location, retail value. Download the premium report [here](#) for more information.

More info >



Vehicle valuation

What is this car worth? See the vehicle value of this FORD in the premium report. We check: purchase value, age, mileage, MOT history, damages and online sale prices.

Trade retail value	£ 19,999
Auction value	£ 19,999
Average private trade value	£ 19,999

More info >



Owner history

For how long did the current and previous owner(s) have this FORD? How many owners did this FORD have? Check it in the premium report and see all owner registrations. Download the full report [here](#).

Owner	Since
Owner	Since
Owner	Since
Owner	Since
Owner	Since
Owner	Since
Owner	Since

More info >

Plate changes

See in this check if this FORD had different number plates.

Number of plates	1
Current registration	XXXXXX
Plate since	2024-03-28
Current registration	XXXXXX
Plate since	2024-03-28

More info >



Finance check

Check if this FORD is financed, has an outstanding loan or finance agreement. If you are purchasing a vehicle it is smart to ensure that any finance that may have been taken out on this FORD has been settled.

If not, and you buy this FORD then you could lose the money and the car you paid for.

Download the premium report [here](#) and check if this FORD is financed.

Finance company	XXXXXXXXXX	XXXX
Date of agreement	XXXXXXXXXX	XXXX
Agreement type	XXXXXXXXXX	XXXX
Agreement term	XXXXXXXXXX	XXXX
Agreement number	XXXXXXXXXX	XXXX
Contact info	XXXXXXXXXX	XXXX

More info >



Mileage check

Odometer	In miles
Mileage registrations	7
First mileage registration	2018-01-31
Last registration	2024-02-09
Complete history	See info



Registration #1	2018-01-31	15 mi
Registration #2	2019-02-03	20.257 mi
Registration #3	2021-02-03	20.257 mi
Registration #4	2022-02-04	21.485 mi
Registration #5	2023-02-03	21.485 mi
Registration #6	2023-02-03	21.485 mi
Registration #7	2024-02-09	21.485 mi

More info >



Car features

The FORD factory car options list is only available in the premium report.

S0225	Air conditioning
S0295	
S0482	
S0501	
S0566	
S0567	
S0569	

View the complete FORD factory list for this vehicle [here](#).

More info >

Safety ratings

NCAP rating	★★★★★
Adult	92%
Children	84%
Pedestrian	67%
Safety systems	71%
Overall rating	83%
Video	see crash video



Dimensions & weight

Width	1751 mm
Height	1604 mm
Length	4077 mm
Wheel base	2489 mm
Kerb weight	1780 kg
Max. allowed weight	1775 kg

Additional information

Fuel tank capacity	42 l
Fuel delivery	Direct Injection
Number of doors	5
Number of seats	5

Number of axles	2
Engine number	HU66105