



report date: 2024-03-29

General information

Make	NISSAN
Model	QASHQAI DCI 360 PLUS 2
Colour	Grey
Year of manufacture	2013
Top speed	108 mph
0 - 60 mph	12.7 seconds
Gearbox	6 speed Manual

Engine & fuel consumption

Power	110 BHP
Max. torque	240 Nm at 1.750 rpm
Engine capacity	1.461 cc
Cylinders	4
Fuel type	Diesel
Consumption city	44.1 mpg
Consumption extra urban	61.4 mpg
Consumption combined	53.3 mpg
CO2 emission	132 g/km
CO2 label	E





Internet history

Entry 1

Date	2021-02-03
Pictures	10
Listing price	View report



source: autoonline.co.uk



MOT history

MOT expiry date	2024-06-27
MOT pass rate	89 %
MOT passed	8
Failed MOT tests	1
Total advice items	13
Total items failed	1

MOT #9 2023-06-23 09:44

MOT test number 336481167199

Result ✓ Passed

Next expiry date 2024-06-27

Advice Offside Front Lower Suspension arm pin or bush worn but not resulting in excessive movement rear bush (5.3.4 (a) (i))

Advice Nearside Front Lower Suspension arm pin or bush worn but not resulting in excessive movement rear bush (5.3.4 (a) (i))

Advice Nearside Front Outer Tyre worn close to legal limit/worn on edge edge (5.2.3 (e))

MOT #8 2022-06-17 13:54

MOT test number 843811480418

Result ✓ Passed

MOT #7 2022-06-17 09:03

MOT test number 981793990386

Result ✗ Failed

Advice Front Brake pad(s) wearing thin Discs are worn (1.1.13 (a) (ii))

Fail Nearside Rear Brake pad(s) less than 1.5 mm thick Discs are very worn (1.1.13 (a) (ii))

**MOT #6** 2021-06-01 10:47**MOT test number** 489848307960**Result** ✓ Passed

- Minor** Nearside Front Brake hose slightly twisted (1.1.12 (b) (i))
- Advice** Nearside Front Suspension arm pin or bush worn but not resulting in excessive movement (5.3.4 (a) (i))
- Advice** Offside Front Suspension arm pin or bush worn but not resulting in excessive movement (5.3.4 (a) (i))

MOT #5 2020-06-07 14:09**MOT test number** 965188133710**Result** ✓ Passed

- Minor** Front Windscreen wiper blade defective (3.4 (b) (i))
- Minor** Offside Registration plate lamp inoperative in the case of multiple lamps or light sources (4.7.1 (b) (i))

MOT #4 2019-06-07 12:21**MOT test number** 613426554297**Result** ✓ Passed**MOT #3** 2018-06-26 13:50**MOT test number** 135282731318**Result** ✓ Passed

- Minor** Nearside Front Brake hose slightly twisted (1.1.12 (b) (i))
- Advice** Offside Front tyre has damaged on outer sidewall

MOT #2 2017-06-27 10:06**MOT test number** 359140243997**Result** ✓ Passed

- Advice** Child Seat fitted not allowing full inspection of adult belt



MOT #1	2016-06-07 16:10
MOT test number	528684910067
Result	✓ Passed
Advice	Offside Rear Child Seat fitted not allowing full inspection of adult belt



Tax & MOT check

✓
Taxed
Tax due:
1 February 2025

✓
MOT
Expires:
27 June 2024

Tax status	Valid until 1 February
Days left	277
MOT expiry date	27 June 2024
Full MOT history	See MOT history

Tax calculation

Vehicle class	49
Band	E
Single payment (12 months)	£ 180,00,-
Single six month payment	£ 99,00,-
Total payable by 12 monthly instalments	£ 189,00,-



Damage history

Check the damage history for this NISSAN. See if, where and when this NISSAN had damage and the car repair costs. We also check if this NISSAN was scrapped. Download the premium report [here](#) for the results.

Damage 1	
Date	
Category	
Type	
Damage 2	
Date	
Category	
Type	



Extra NISSAN salvage check



If this vehicle was seen at a salvage auction we offer: vehicle pictures, salvage location, retail value. Download the premium report [here](#) for more information.

More info >



Vehicle valuation

What is this car worth? See the vehicle value of this NISSAN in the premium report. We check: purchase value, age, mileage, MOT history, damages and online sale prices.

Trade retail value	£ 19,999
Auction value	£ 19,999
Average private trade value	£ 19,999

More info >



Owner history

For how long did the current and previous owner(s) have this NISSAN? How many owners did this NISSAN have? Check it in the premium report and see all owner registrations. Download the full report [here](#).

Owner	Since
Owner	Since
Owner	Since
Owner	Since
Owner	Since
Owner	Since
Owner	Since

More info >

Plate changes

See in this check if this NISSAN had different number plates.

Number of plates	1
Current registration	BN13VLV
Plate since	2019-09-29
Current registration	BN13VLV
Plate since	2019-09-29

More info >



Finance check

Check if this NISSAN is financed, has an outstanding loan or finance agreement. If you are purchasing a vehicle it is smart to ensure that any finance that may have been taken out on this NISSAN has been settled.

If not, and you buy this NISSAN then you could lose the money and the car you paid for.

Download the premium report [here](#) and check if this NISSAN is financed.

Finance company	XXXXXXXXXX	XXXX
Date of agreement	XXXXXXXXXX	XXXX
Agreement type	XXXXXXXXXX	XXXX
Agreement term	XXXXXXXXXX	XXXX
Agreement number	XXXXXXXXXX	XXXX
Contact info	XXXXXXXXXX	XXXX

More info >



Mileage check

Odometer	In miles
Mileage registrations	11
First mileage registration	2013-06-28
Last registration	2023-06-23
Complete history	See info



Registration #1	2013-06-28	18 mi
Registration #2	2016-06-07	33.550 mi
Registration #3	2017-06-27	41.593 mi
Registration #4	2018-06-26	49.211 mi
Registration #5	2019-06-07	60.872 mi
Registration #6	2020-06-07	71.773 mi
Registration #7	2021-06-07	81.777 mi
Registration #8	2022-06-07	91.777 mi
Registration #9	2023-06-07	101.777 mi
Registration #10	2024-06-07	111.777 mi
Registration #11	2025-06-07	121.777 mi

More info >



Car features

The NISSAN factory car options list is only available in the premium report.

S0225	Air conditioning
S0295	
S0482	
S0501	
S0566	
S0567	
S0569	

View the complete NISSAN factory list for this vehicle [here](#).

More info >

Safety ratings

NCAP rating ★★★★★

Video [see crash video](#)

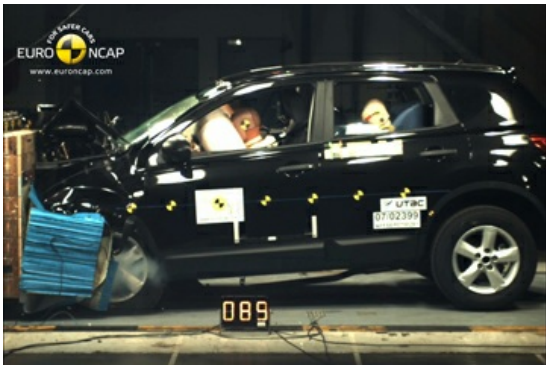

Dimensions & weight

Width	1780 mm
Height	1645 mm
Length	4541 mm
Wheel base	2630 mm
Kerb weight	1511 kg
Max. allowed weight	2170 kg

Additional information

Fuel tank capacity	65 l
Fuel delivery	Direct Injection
Number of doors	5
Number of seats	7

Number of axles	2
Engine number	251904