



PEUGEOT



report date: 2024-03-29

General information

Make	PEUGEOT
Model	108 ACTIVE
Colour	Red
Year of manufacture	2017
Top speed	99 mph
0 - 60 mph	13.0 seconds
Gearbox	5 speed Manual

Engine & fuel consumption

Power	68 BHP
Max. torque	95 Nm at 4.300 rpm
Engine capacity	998 cc
Cylinders	3
Fuel type	Petrol
Consumption city	56.5 mpg
Consumption extra urban	78.5 mpg
Consumption combined	68.9 mpg
CO2 emission	95 g/km
CO2 label	A





Internet history

Entry 1

Date	2021-09-15
Pictures	18
Listing price	View report

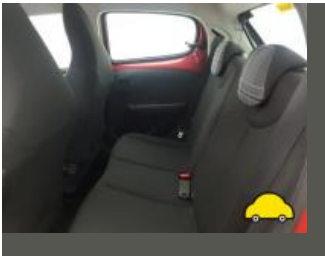
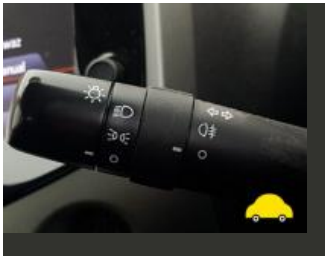
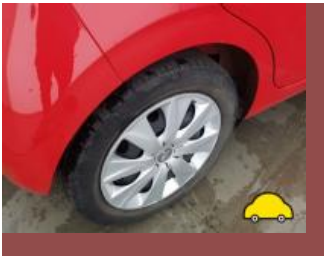

source: [autotrader.co.uk](https://www.autotrader.co.uk)



MOT history

MOT expiry date	2024-09-28
MOT pass rate	100 %
MOT passed	4
Failed MOT tests	0
Total advice items	11
Total items failed	0

MOT #4 2023-09-26 09:04

MOT test number 100494188203

Result ✓ Passed

Next expiry date 2024-09-28

- Advice** Front Brake pad(s) wearing thin (1.1.13 (a) (ii))
- Advice** Offside Front Tyre worn close to legal limit/worn on edge (5.2.3 (e))
- Advice** Front Brake disc worn, pitted or scored, but not seriously weakened (1.1.14 (a) (ii))
- Advice** Nearside Front Tyre worn close to legal limit/worn on edge (5.2.3 (e))
- Advice** Nearside Front Service brake binding but not excessively (1.2.1 (f))

MOT #3 2022-09-09 10:50

MOT test number 331603136196

Result ✓ Passed

- Advice** Offside Rear Tyre slightly damaged/cracking or perishing (5.2.3 (d) (ii))
- Advice** Offside Rear Service brake binding but not excessively (1.2.1 (f))
- Advice** Nearside Rear Tyre slightly damaged/cracking or perishing (5.2.3 (d) (ii))
- Advice** Nearside Rear Service brake binding but not excessively (1.2.1 (f))



MOT #2	2021-09-16 08:36
MOT test number	379198546424
Result	✓ Passed

MOT #1	2020-09-28 11:12
MOT test number	281781762349
Result	✓ Passed
Advice	Nearside Front Tyre worn close to legal limit/worn on edge (5.2.3 (e))
Advice	Offside Front Tyre worn close to legal limit/worn on edge (5.2.3 (e))



Tax & MOT check

✓
Taxed
Tax due:
1 March 2025

✓
MOT
Expires:
28 September 2024

Tax status	Valid until 1 March
Days left	307
MOT expiry date	28 September 2024
Full MOT history	See MOT history

Tax calculation

Vehicle class	48
Band	E
First licence fee (12 months)	£ 165,00,-
Standard rate (12 months)	£ 180,00,-
Standard rate (6 months)	£ 99,00,-
Premium rate (12 months)	£ 570,00,-
Premium rate (6 months)	£ 313,50,-



Damage history

Check the damage history for this PEUGEOT. See if, where and when this PEUGEOT had damage and the car repair costs. We also check if this PEUGEOT was scrapped. Download the premium report [here](#) for the results.

Damage 1

Date	
Category	
Type	

Damage 2

Date	
Category	
Type	



Extra PEUGEOT salvage check



If this vehicle was seen at a salvage auction we offer: vehicle pictures, salvage location, retail value. Download the premium report [here](#) for more information.

More info >



Vehicle valuation

What is this car worth? See the vehicle value of this PEUGEOT in the premium report. We check: purchase value, age, mileage, MOT history, damages and online sale prices.

Trade retail value	£ 19,999
Auction value	£ 19,999
Average private trade value	£ 19,999

More info >



Owner history

For how long did the current and previous owner(s) have this PEUGEOT? How many owners did this PEUGEOT have? Check it in the premium report and see all owner registrations. Download the full report [here](#).

Owner	Registration
Owner	Registration
Owner	Registration
Owner	Registration
Owner	Registration
Owner	Registration
Owner	Registration

More info >

Plate changes

See in this check if this PEUGEOT had different number plates.

Number of plates	1
Current registration	SA67SKK
Plate since	2019-03-29
Current registration	SA67SKK
Plate since	2019-03-29

More info >



Finance check

Check if this PEUGEOT is financed, has an outstanding loan or finance agreement. If you are purchasing a vehicle it is smart to ensure that any finance that may have been taken out on this PEUGEOT has been settled.

If not, and you buy this PEUGEOT then you could lose the money and the car you paid for.

Download the premium report [here](#) and check if this PEUGEOT is financed.

Finance company	XXXXXXXX XX
Date of agreement	XXXXXXXX XX
Agreement type	XXXXXXXX XX
Agreement term	XXXXXXXX XX
Agreement number	XXXXXXXX XX
Contact info	XXXXXXXX XX

More info >



Mileage check

Odometer	In miles
Mileage registrations	6
First mileage registration	2017-09-29
Last registration	2023-09-26
Complete history	See info



Registration #1	2017-09-29	13 mi
Registration #2	2020-09-28	13.194 mi
Registration #3	2023-09-26	13.194 mi
Registration #4	2023-09-26	13.194 mi
Registration #5	2023-09-26	13.194 mi
Registration #6	2023-09-26	13.194 mi

More info >



Car features

The PEUGEOT factory car options list is only available in the premium report.

S0225	Air conditioning
S0295	
S0482	
S0501	
S0566	
S0567	
S0569	

View the complete PEUGEOT factory list for this vehicle [here](#).

More info >

Dimensions & weight

Width	1615 mm
Height	1460 mm
Length	3475 mm
Wheel base	2340 mm
Kerb weight	840 kg
Max. allowed weight	1240 kg

Additional information

Fuel tank capacity	35 l
Fuel delivery	Multi-Point Injection
Number of doors	3
Number of seats	4
Number of axles	2
Engine number	8383230