



## General information

Make	MASERATI
Model	SPYDER V8 SPYDER
Colour	Grey
Year of manufacture	2004
Top speed	174 mph
0 - 60 mph	4.9 seconds
Gearbox	6 speed Manual

## Engine & fuel consumption

Power	385 BHP
Max. torque	450 Nm at 4.500 rpm
Engine capacity	4.244 cc
Cylinders	8
Fuel type	Petrol
Consumption city	10.0 mpg
Consumption extra urban	21.7 mpg
Consumption combined	15.2 mpg
CO2 emission	430 g/km
CO2 label	M

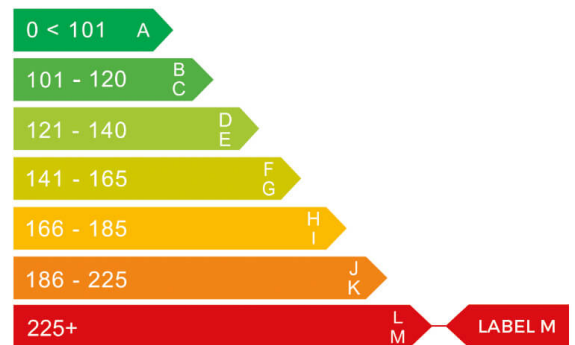



Internet history

Entry 1

Date	2021-07-21
Pictures	5
Listing price	<a href="#">View report</a>

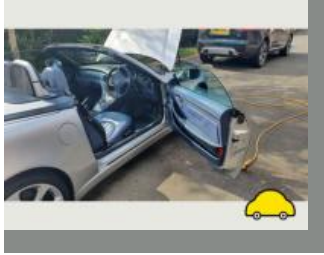

source: autotrader.co.uk



## MOT history

MOT expiry date	2024-12-17
MOT pass rate	76 %
MOT passed	16
Failed MOT tests	5
Total advice items	33
Total items failed	13

MOT #21	2023-12-12 10:32
MOT test number	710234702842
Result	✓ Passed
Next expiry date	2024-12-17

MOT #20	2023-12-12 10:32
MOT test number	903860690427
Result	✗ Failed
Pass with rectification	Nearside Rear Position lamp not working (4.2.1 (a) (ii))

MOT #19	2022-11-29 13:37
MOT test number	437831209861
Result	✓ Passed

**MOT #18**

2021-11-24 10:34

**MOT test number**

155453419654

**Result**

✓ Passed

- Advice** Offside Front Inner Brake disc worn, pitted or scored, but not seriously weakened (1.1.14 (a) (ii))
- Advice** Offside Rear Inner Brake disc worn, pitted or scored, but not seriously weakened (1.1.14 (a) (ii))
- Advice** Offside Rear Tyre worn close to legal limit/worn on edge 2mm (5.2.3 (e))
- Advice** Nearside Front Inner Road wheel slightly distorted (5.2.2 (c) (i))
- Advice** Nearside Front Inner Brake disc worn, pitted or scored, but not seriously weakened (1.1.14 (a) (ii))
- Advice** Nearside Rear Inner Brake disc worn, pitted or scored, but not seriously weakened (1.1.14 (a) (ii))
- Advice** Nearside Rear Tyre worn close to legal limit/worn on edge 1.6mm (5.2.3 (e))
- Advice** Offside Rear Wheel bearing has slight play (5.1.3 (a) (i))

**MOT #17**

2020-11-25 09:28

**MOT test number**

527631010308

**Result**

✓ Passed

**MOT #16**

2019-06-18 08:32

**MOT test number**

757192755521

**Result**

✓ Passed

- Advice** Offside Front Upper Suspension arm ball joint has slight play (5.3.4 (a) (i))

**MOT #15**

2018-01-26 14:48

**MOT test number**

624714187424

**Result**

✓ Passed

- Advice** Nearside Rear Tyre worn close to the legal limit (4.1.E.1)
- Advice** Offside Rear Tyre worn close to the legal limit (4.1.E.1)

**MOT #14** 2018-01-26 12:59**MOT test number** 304872315638**Result** ✗ Failed**Advice** Nearside Rear Tyre worn close to the legal limit (4.1.E.1)**Fail** Direction indicators incorrect colour (1.4.A.2f)**Advice** Offside Rear Tyre worn close to the legal limit (4.1.E.1)**MOT #13** 2017-02-09 12:09**MOT test number** 838223483076**Result** ✓ Passed**MOT #12** 2016-01-27 10:54**MOT test number** 560021276584**Result** ✓ Passed**Advice** O/s and n/s handbrake cables worn**Advice** Nearside Front Brake pipe slightly corroded (3.6.B.2c)**Advice** Rear brake disc worn, pitted or scored, but not seriously weakened both (3.5.1i)**Advice** Front Tyre worn close to the legal limit both (4.1.E.1)

**MOT #11**

2016-01-26 11:30

**MOT test number**

399669506690

**Result****✗ Failed**

- Fail** Rear Tyre tread depth below requirements of 1.6mm both (4.1.E.1)
- Fail** Brake pipe excessively corroded both front sections of both front to rears (3.6.B.2c)
- Advice** Nearside Front Brake pipe slightly corroded (3.6.B.2c)
- Fail** Steering rack gaiter split o/s and n/s (2.2.D.2d)
- Advice** O/s and n/s handbrake cables worn
- Advice** Front Tyre worn close to the legal limit both (4.1.E.1)
- Advice** Rear brake disc worn, pitted or scored, but not seriously weakened both (3.5.1i)
- Fail** Offside Front Brake pipe excessively corroded to caliper (3.6.B.2c)

**MOT #10**

2015-02-09 14:10

**MOT test number**

157880645419

**Result****✓ Passed****MOT #9**

2014-01-30 14:26

**MOT test number**

905350534060

**Result****✓ Passed**

- Advice** Offside Front Direction indicator slightly discoloured (1.4.A.2f)
- Advice** Nearside Rear Direction indicator slightly discoloured (1.4.A.2f)
- Advice** Nearside Front Direction indicator slightly discoloured (1.4.A.2f)
- Advice** Offside Rear Direction indicator slightly discoloured (1.4.A.2f)

**MOT #8** 2014-01-28 14:01**MOT test number** 818628224078**Result** ✗ Failed**Fail** Nearside Rear Tyre tread depth below requirements of 1.6mm (4.1.E.1)**Advice** Offside Rear Direction indicator slightly discoloured (1.4.A.2f)**Advice** Offside Front Direction indicator slightly discoloured (1.4.A.2f)**Fail** Offside Front coil spring broken (2.4.C.1a)**Advice** Nearside Rear Direction indicator slightly discoloured (1.4.A.2f)**Advice** Nearside Front Direction indicator slightly discoloured (1.4.A.2f)**Advice** Offside Rear Tyre worn close to the legal limit (4.1.E.1)**MOT #7** 2013-01-23 12:30**MOT test number** 108563923032**Result** ✓ Passed**MOT #6** 2012-01-23 13:15**MOT test number** 959633222061**Result** ✓ Passed**MOT #5** 2011-01-20 12:20**MOT test number** 709890021079**Result** ✓ Passed

**MOT #4** 2011-01-19 11:45**MOT test number** 385189511096**Result** ✗ Failed

- Fail** Offside Front Steering rack gaiter split (2.2.D.2d)
- Fail** Exhaust emissions carbon monoxide content after 2nd fast idle excessive (7.3.D.3)
- Advice** Offside Rear Tyre worn close to the legal limit (4.1.E.1)
- Fail** Nearside Front Steering rack gaiter split (2.2.D.2d)
- Fail** Nearside Rear Tyre tread depth below requirements of 1.6mm (4.1.E.1)
- Fail** Exhaust emissions Lambda reading after 2nd fast idle outside specified limits (7.3.D.3)

**MOT #3** 2010-02-08 16:28**MOT test number** 114089330094**Result** ✓ Passed**MOT #2** 2009-02-05 11:29**MOT test number** 342646439098**Result** ✓ Passed**MOT #1** 2008-02-20 11:50**MOT test number** 101711858437**Result** ✓ Passed

- Advice** Offside Front Anti-roll bar linkage has slight play in a ball joint (2.4.G.2)
- Advice** Nearside Front Anti-roll bar linkage has slight play in a ball joint (2.4.G.2)





Tax & MOT check

✓  
**Taxed**

**Tax due:**  
1 November 2024

✓  
**MOT**

**Expires:**  
17 December 2024

<b>Tax status</b>	Valid until 1 November
<b>Days left</b>	195
<b>MOT expiry date</b>	17 December 2024
<b>Full MOT history</b>	<a href="#">See MOT history</a>

Tax calculation

<b>Vehicle class</b>	48
<b>Band</b>	K
<b>Single payment (12 months)</b>	£ 395,00,-
<b>Single six month payment</b>	£ 217,25,-
<b>Total payable by 12 monthly instalments</b>	£ 414,75,-



## Damage history

Check the damage history for this MASERATI. See if, where and when this MASERATI had damage and the car repair costs. We also check if this MASERATI was scrapped. Download the premium report [here](#) for the results.

### Damage 1

Date	
Category	
Type	

### Damage 2

Date	
Category	
Type	

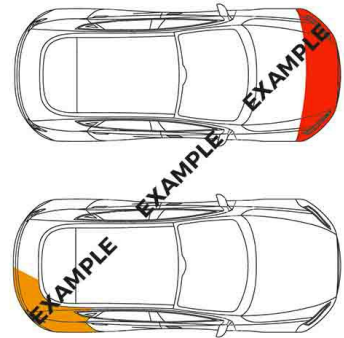

### Extra MASERATI salvage check



If this vehicle was seen at a salvage auction we offer: vehicle pictures, salvage location, retail value. Download the premium report [here](#) for more information.

[More info](#) >



Vehicle valuation

What is this car worth? See the vehicle value of this MASERATI in the premium report. We check: purchase value, age, mileage, MOT history, damages and online sale prices.

Trade retail value	£ 19,999
Auction value	£ 19,999
Average private trade value	£ 19,999

More info >



Owner history

For how long did the current and previous owner(s) have this MASERATI? How many owners did this MASERATI have? Check it in the premium report and see all owner registrations. Download the full report [here](#).

MA04SPY	MA04SPY
MA04SPY	MA04SPY
MA04SPY	MA04SPY
MA04SPY	MA04SPY
MA04SPY	MA04SPY
MA04SPY	MA04SPY

More info >

Plate changes

See in this check if this MASERATI had different number plates.

Number of plates	1
Current registration	 MA04SPY
Plate since	2019-06-29
Current registration	 MA04SPY
Plate since	2019-06-29

More info >



Finance check

Check if this MASERATI is financed, has an outstanding loan or finance agreement. If you are purchasing a vehicle it is smart to ensure that any finance that may have been taken out on this MASERATI has been settled.

If not, and you buy this MASERATI then you could lose the money and the car you paid for.

Download the premium report [here](#) and check if this MASERATI is financed.

Finance company	XXXXXXXX XX
Date of agreement	XXXXXXXX XX
Agreement type	XXXXXXXX XX
Agreement term	XXXXXXXX XX
Agreement number	XXXXXXXX XX
Contact info	XXXXXXXX XX

More info >



## Mileage check

Odometer	In miles
Mileage registrations	23
First mileage registration	2004-03-05
Last registration	2023-12-12
Complete history	<a href="#">See info</a>

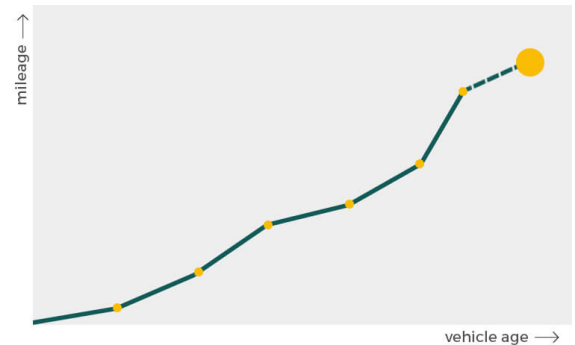

Registration #1	2004-03-05	14 mi
Registration #2	2008-02-20	19.968 mi
Registration #3	2009-02-05	24.707 mi
Registration #4	2010-02-08	27.034 mi
Registration #5	2011-01-19	28.746 mi
Registration #6	2011-01-20	28.748 mi
Registration #7	2012-01-23	31.745 mi
Registration #8	2013-01-23	34.391 mi
Registration #9	2014-01-28	36.809 mi
Registration #10	2014-01-30	36.812 mi
Registration #11	2015-02-09	39.780 mi
Registration #12	2016-01-26	43.527 mi
Registration #13	2016-01-26	43.527 mi
Registration #14	2016-01-26	43.527 mi
Registration #15	2016-01-26	43.527 mi
Registration #16	2016-01-26	43.527 mi
Registration #17	2016-01-26	43.527 mi
Registration #18	2016-01-26	43.527 mi
Registration #19	2016-01-26	43.527 mi
Registration #20	2016-01-26	43.527 mi
Registration #21	2016-01-26	43.527 mi
Registration #22	2016-01-26	43.527 mi
Registration #23	2016-01-26	43.527 mi

[More info >](#)

**Dimensions & weight**

<b>Width</b>	1822 mm
<b>Height</b>	1305 mm
<b>Length</b>	4303 mm
<b>Wheel base</b>	2440 mm
<b>Kerb weight</b>	1720 kg

**Additional information**

<b>Fuel tank capacity</b>	88 l
<b>Fuel delivery</b>	Multi-Point Injection
<b>Number of doors</b>	2
<b>Number of axles</b>	2
<b>Engine number</b>	80491