



report date: 2024-03-28

## General information

|                     |  |
|---------------------|--|
| Make                | VAUXHALL   |
| Model               | CORSA ELITE NAV PREMIUM TRBO A ELITE NAV PREMIUM |
| Colour              | Grey   |
| Year of manufacture | 2020   |
| Top speed           | 119 mph  |
| Gearbox             | 8 speed automatic                                |

## Engine & fuel consumption

|                      |                     |
|----------------------|---------------------|
| Power                | 99 BHP              |
| Max. torque          | 205 Nm at 1.750 rpm |
| Engine capacity      | 1.199 cc            |
| Cylinders            | 3                   |
| Fuel type            | Petrol              |
| Consumption combined | 48.7 mpg            |
| CO2 emission         | 134 g/km            |
| CO2 label            | E                   |





Internet history

Entry 2

|               |                             |
|---------------|-----------------------------|
| Date          | 2021-11-14                  |
| Pictures      | 0                           |
| Listing price | <a href="#">View report</a> |

source: [heycar.co.uk](#)

Entry 1

|               |                             |
|---------------|-----------------------------|
| Date          | 2021-11-13                  |
| Pictures      | 45                          |
| Listing price | <a href="#">View report</a> |

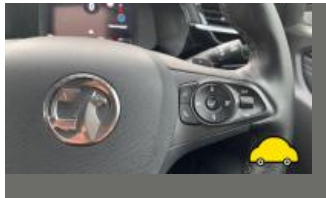
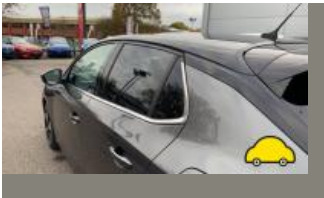

source: [cargurus.co.uk](#)



MOT history

|                    |            |
|--------------------|------------|
| MOT expiry date    | 2024-06-29 |
| MOT pass rate      | 100 %      |
| MOT passed         | 1          |
| Failed MOT tests   | 0          |
| Total advice items | 4          |
| Total items failed | 0          |

|                  |  |
|------------------|--|
| MOT #1           | 2023-06-09 12:08   |
| MOT test number  | 326246971693   |
| Result           | ✓ Passed   |
| Next expiry date | 2024-06-29   |
| Advice           | Service light is on  |
| Advice           | Front Brake disc worn, pitted or scored, but not seriously weakened both sides ,may require to attention (1.1.14 (a) (ii)) |
| Advice           | Engine oil level low   |
| Advice           | Nearside Front Tyre slightly damaged/cracking or perishing on outer sidewall (5.2.3 (d) (ii))                              |



Tax & MOT check

✓  
**Taxed**  
**Tax due:**  
1 September 2024

✓  
**MOT**  
**Expires:**  
29 June 2024

|                  |  |                                 |
|------------------|--|---------------------------------|
| Tax status       |  | Valid until 1 September         |
| Days left        |  | 126                             |
| MOT expiry date  |  | 29 June 2024                    |
| Full MOT history |  | <a href="#">See MOT history</a> |

Tax calculation

|                               |            |
|-------------------------------|------------|
| Vehicle class                 | 48         |
| Band                          | H          |
| First licence fee (12 months) | £ 255,00,- |
| Standard rate (12 months)     | £ 180,00,- |
| Standard rate (6 months)      | £ 99,00,-  |
| Premium rate (12 months)      | £ 570,00,- |
| Premium rate (6 months)       | £ 313,50,- |



Damage history

Check the damage history for this VAUXHALL. See if, where and when this VAUXHALL had damage and the car repair costs. We also check if this VAUXHALL was scrapped. Download the premium report [here](#) for the results.

Damage 1

|          |  |
|----------|--|
| Date     |  |
| Category |  |
| Type     |  |



Damage 2

|          |  |
|----------|--|
| Date     |  |
| Category |  |
| Type     |  |



Extra VAUXHALL salvage check



If this vehicle was seen at a salvage auction we offer: vehicle pictures, salvage location, retail value. Download the premium report [here](#) for more information.

More info >



Vehicle valuation

What is this car worth? See the vehicle value of this VAUXHALL in the premium report. We check: purchase value, age, mileage, MOT history, damages and online sale prices.

|                             |          |
|-----------------------------|----------|
| Trade retail value          | £ 15,200 |
| Auction value               | £ 15,200 |
| Average private trade value | £ 15,200 |

More info >



Owner history

For how long did the current and previous owner(s) have this VAUXHALL? How many owners did this VAUXHALL have? Check it in the premium report and see all owner registrations. Download the full report [here](#).

|            |            |
|------------|------------|
| XXXXXXXXXX | XXXXXXXXXX |
| XXXXXXXXXX | XXXXXXXXXX |
| XXXXXXXXXX | XXXXXXXXXX |
| XXXXXXXXXX | XXXXXXXXXX |
| XXXXXXXXXX | XXXXXXXXXX |
| XXXXXXXXXX | XXXXXXXXXX |

More info >

Plate changes

See in this check if this VAUXHALL had different number plates.

|                      |   |
|----------------------|---|
| Number of plates     | 1   |
| Current registration |  <b>XXXXXX</b> |
| Plate since          | 2020-01-01  |
| Current registration |  <b>XXXXXX</b> |
| Plate since          | 2020-01-01  |

More info >



Finance check

Check if this VAUXHALL is financed, has an outstanding loan or finance agreement. If you are purchasing a vehicle it is smart to ensure that any finance that may have been taken out on this VAUXHALL has been settled.

If not, and you buy this VAUXHALL then you could lose the money and the car you paid for.

Download the premium report [here](#) and check if this VAUXHALL is financed.

|                   |             |
|-------------------|-------------|
| Finance company   | XXXXXXXX XX |
| Date of agreement | XXXXXXXX XX |
| Agreement type    | XXXXXXXX XX |
| Agreement term    | XXXXXXXX XX |
| Agreement number  | XXXXXXXX XX |
| Contact info      | XXXXXXXX XX |

More info >





Mileage check

|                            |                          |
|----------------------------|--------------------------|
| Odometer                   | In miles                 |
| Mileage registrations      | 4                        |
| First mileage registration | 2020-06-30               |
| Last registration          | 2023-06-09               |
| Complete history           | <a href="#">See info</a> |



|                 |            |           |
|-----------------|------------|-----------|
| Registration #1 | 2020-06-30 | 13 mi     |
| Registration #2 | 2020-06-30 | 25,377 mi |
| Registration #3 | 2020-06-30 | 25,377 mi |
| Registration #4 | 2020-06-30 | 25,377 mi |

More info >



Safety ratings

|                |                                 |
|----------------|---------------------------------|
| NCAP rating    | ★★★★★                           |
| Adult          | 86%                             |
| Children       | 84%                             |
| Pedestrian     | 83%                             |
| Safety systems | 75%                             |
| Overall rating | 83%                             |
| Video          | <a href="#">see crash video</a> |



Dimensions & weight

|                     |         |
|---------------------|---------|
| Width               | 1960 mm |
| Height              | 1433 mm |
| Length              | 4060 mm |
| Max. allowed weight | 1645 kg |

Additional information

|                 |                   |
|-----------------|-------------------|
| Number of seats | 5                 |
| Number of axles | 2                 |
| Engine number   | 10Z1AF0021759 O3R |