



PEUGEOT



report date: 2024-03-29

General information

Make	PEUGEOT
Model	2008 S/S ALLURE
Colour	Black
Year of manufacture	2018
Top speed	124 mph
0 - 60 mph	9.3 seconds
Gearbox	6 speed Manual

Engine & fuel consumption

Power	130 BHP
Max. torque	230 Nm at 1.750 rpm
Engine capacity	1.200 cc
Cylinders	3
Fuel type	Petrol
Consumption city	47.1 mpg
Consumption extra urban	68.9 mpg
Consumption combined	58.9 mpg
CO2 emission	110 g/km
CO2 label	B





Internet history

Entry 3

Date	2021-07-01
Pictures	25
Listing price	View report

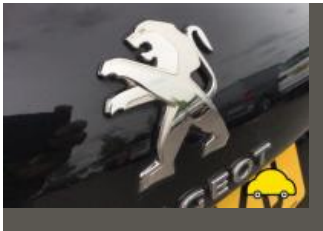

source: [heycar.co.uk](#)

Entry 2

Date	2021-06-21
Pictures	1
Listing price	View report



source: [autoonline.co.uk](#)

Entry 1

Date	2021-06-16
Pictures	0
Listing price	View report

source: [autotrader.co.uk](#)



MOT history

MOT expiry date	2025-04-16
MOT pass rate	80 %
MOT passed	4
Failed MOT tests	1
Total advice items	6
Total items failed	2

MOT #5	2024-04-15 13:14
MOT test number	872518859025
Result	✓ Passed
Next expiry date	2025-04-16

MOT #4	2024-04-15 10:44
MOT test number	421321709542
Result	✗ Failed
Advice	Rear Brake disc worn, pitted or scored, but not seriously weakened (1.1.14 (a) (ii))
Fail	Offside Rear Drive shaft joint constant velocity boot split or insecure, no longer prevents the ingress of dirt (6.1.7 (g) (ii))
Fail	Offside Rear Brake pad(s) less than 1.5 mm thick (1.1.13 (a) (ii))

MOT #3	2023-04-13 11:51
MOT test number	365088562678
Result	✓ Passed
Advice	Nearside Front Tyre worn close to legal limit/worn on edge (5.2.3 (e))
Advice	Nearside Rear Child Seat fitted not allowing full inspection of adult belt
Advice	Offside Front Tyre worn close to legal limit/worn on edge (5.2.3 (e))



MOT #2	2022-04-13 12:18
MOT test number	581960359479
Result	✓ Passed
Advice	Offside Front Tyre worn close to legal limit/worn on edge 3mm (5.2.3 (e))
Advice	Nearside Front Tyre worn close to legal limit/worn on edge 3mm (5.2.3 (e))

MOT #1	2021-04-09 10:03
MOT test number	981755231652
Result	✓ Passed



Tax & MOT check

✓
Taxed

Tax due:
1 July 2024

✓
MOT

Expires:
16 April 2025

Tax status	Valid until 1 July
Days left	63
MOT expiry date	16 April 2025
Full MOT history	See MOT history

Tax calculation

Vehicle class	48
Band	F
First licence fee (12 months)	£ 185,00,-
Standard rate (12 months)	£ 180,00,-
Standard rate (6 months)	£ 99,00,-
Premium rate (12 months)	£ 570,00,-
Premium rate (6 months)	£ 313,50,-



Damage history

Check the damage history for this PEUGEOT. See if, where and when this PEUGEOT had damage and the car repair costs. We also check if this PEUGEOT was scrapped. Download the premium report [here](#) for the results.

Damage 1

Date	
Category	
Type	

Damage 2

Date	
Category	
Type	



Extra PEUGEOT salvage check



If this vehicle was seen at a salvage auction we offer: vehicle pictures, salvage location, retail value. Download the premium report [here](#) for more information.

More info >



Vehicle valuation

What is this car worth? See the vehicle value of this PEUGEOT in the premium report. We check: purchase value, age, mileage, MOT history, damages and online sale prices.

Trade retail value	£ 19,999
Auction value	£ 19,999
Average private trade value	£ 19,999

More info >



Owner history

For how long did the current and previous owner(s) have this PEUGEOT? How many owners did this PEUGEOT have? Check it in the premium report and see all owner registrations. Download the full report [here](#).

Owner	Registration
Owner	Registration
Owner	Registration
Owner	Registration
Owner	Registration
Owner	Registration
Owner	Registration

More info >

Plate changes

See in this check if this PEUGEOT had different number plates.

Number of plates	1
Current registration	XXXXXX
Plate since	2024-03-29
Current registration	XXXXXX
Plate since	2024-03-29

More info >



Finance check

Check if this PEUGEOT is financed, has an outstanding loan or finance agreement. If you are purchasing a vehicle it is smart to ensure that any finance that may have been taken out on this PEUGEOT has been settled.

If not, and you buy this PEUGEOT then you could lose the money and the car you paid for.

Download the premium report [here](#) and check if this PEUGEOT is financed.

Finance company	XXXXXXXX	XXXX
Date of agreement	XXXXXXXX	XXXX
Agreement type	XXXXXXXX	XXXX
Agreement term	XXXXXXXX	XXXX
Agreement number	XXXXXXXX	XXXX
Contact info	XXXXXXXX	XXXX

More info >



Mileage check

Odometer	In miles
Mileage registrations	9
First mileage registration	2018-04-17
Last registration	2024-04-15
Complete history	See info



Registration #1	2018-04-17	10 mi
Registration #2	2021-04-09	20.814 mi
Registration #3	2022-05-20	25.277 mi
Registration #4	2023-05-20	25.277 mi
Registration #5	2023-05-20	25.277 mi
Registration #6	2023-05-20	25.277 mi
Registration #7	2023-05-20	25.277 mi
Registration #8	2023-05-20	25.277 mi
Registration #9	2024-04-15	25.277 mi

More info >



Car features

The PEUGEOT factory car options list is only available in the premium report.

S0225	Air conditioning
S0295	
S0482	
S0501	
S0566	
S0567	
S0569	

View the complete PEUGEOT factory list for this vehicle [here](#).

More info >

Safety ratings

NCAP rating	★★★★★
Adult	88%
Children	77%
Pedestrian	72%
Safety systems	70%
Overall rating	81%
Video	see crash video



Dimensions & weight

Width	1829 mm
Height	1556 mm
Length	4159 mm
Wheel base	2538 mm
Kerb weight	1160 kg
Max. allowed weight	1675 kg

Additional information

Fuel tank capacity	50 l
Fuel delivery	Direct Injection
Number of doors	5
Number of seats	5

Number of axles	2
Engine number	XTA30933026