



PEUGEOT



SBI2KZG

report date: 2024-03-29

General information

|                     |                |
|---------------------|----------------|
| Make                | PEUGEOT        |
| Model               | 207 SPORTIUM   |
| Colour              | Black          |
| Year of manufacture | 2012           |
| Top speed           | 104 mph        |
| 0 - 60 mph          | 15.7 seconds   |
| Gearbox             | 5 speed Manual |

Engine & fuel consumption

|                         |                     |
|-------------------------|---------------------|
| Power                   | 73 BHP              |
| Max. torque             | 118 Nm at 3.300 rpm |
| Engine capacity         | 1.360 cc            |
| Cylinders               | 4                   |
| Fuel type               | Petrol              |
| Consumption city        | 32.8 mpg            |
| Consumption extra urban | 57.7 mpg            |
| Consumption combined    | 44.8 mpg            |
| CO2 emission            | 145 g/km            |
| CO2 label               | F                   |





Internet history

Entry 1

|               |                             |
|---------------|-----------------------------|
| Date          | 2021-07-04                  |
| Pictures      | 1                           |
| Listing price | <a href="#">View report</a> |



source: autotrader.co.uk



MOT history

|                    |            |
|--------------------|------------|
| MOT expiry date    | 2024-07-31 |
| MOT pass rate      | 60 %       |
| MOT passed         | 9          |
| Failed MOT tests   | 6          |
| Total advice items | 43         |
| Total items failed | 4          |

|                  |   |
|------------------|---|
| MOT #15          | 2023-08-01 12:45  |
| MOT test number  | 713730568024  |
| Result           | ✓ Passed  |
| Next expiry date | 2024-07-31  |
| Advice           | Offside Front Tyre worn close to legal limit/worn on edge (5.2.3 (e)) |
| Advice           | Offside Rear Tyre worn close to legal limit/worn on edge (5.2.3 (e))  |
| Advice           | Rear Exhaust mounting defective (6.1.2 (a))                           |

|                         |   |
|-------------------------|---|
| MOT #14                 | 2023-08-01 12:45  |
| MOT test number         | 688977896053  |
| Result                  | ✗ Failed  |
| Advice                  | Offside Front Tyre worn close to legal limit/worn on edge (5.2.3 (e))         |
| Pass with rectification | Nearside Headlamp aim projected beam image is obviously incorrect (4.1.2 (c)) |
| Advice                  | Rear Exhaust mounting defective (6.1.2 (a))                                   |
| Pass with rectification | Offside Headlamp aim projected beam image is obviously incorrect (4.1.2 (c))  |
| Advice                  | Offside Rear Tyre worn close to legal limit/worn on edge (5.2.3 (e))          |

**MOT #13** 2022-08-01 09:01**MOT test number** 545398594833**Result** ✓ Passed**Advice** Offside Front outer CV boot throwing grease around hub area**Advice** Nearside Front Tyre worn close to legal limit/worn on edge (5.2.3 (e))**MOT #12** 2022-07-26 11:15**MOT test number** 755294836407**Result** ✗ Failed**Advice** Nearside Front Tyre worn close to legal limit/worn on edge (5.2.3 (e))**MAJOR** Nearside Front Drive shaft joint constant velocity boot split or insecure, no longer prevents the ingress of dirt (6.1.7 (g) (ii))**MAJOR** Offside Front Drive shaft joint constant velocity boot split or insecure, no longer prevents the ingress of dirt (6.1.7 (g) (ii))**MOT #11** 2021-07-28 13:12**MOT test number** 882893338534**Result** ✓ Passed**Advice** Offside Front Tyre worn close to legal limit/worn on edge (5.2.3 (e))**Advice** Rear Tyre worn close to legal limit/worn on edge BOTH (5.2.3 (e))**Advice** Nearside Track rod end ball joint has slight play (2.1.3 (b) (i))



MOT #102021-07-28 11:52

MOT test number750724416554

ResultX Failed

Advice

Nearside Track rod end ball joint has slight play (2.1.3 (b) (i))

DANGEROUS

Nearside Front Tyre tread depth below requirements of 1.6mm (5.2.3 (e))

Advice

Rear Tyre worn close to legal limit/worn on edge BOTH (5.2.3 (e))

MAJOR

Offside Front Driver's door catch insecure (6.2.3 (c) (ii))

Advice

Offside Front Tyre worn close to legal limit/worn on edge (5.2.3 (e))

MAJOR

Front Service brake excessively fluctuating (1.2.1 (e))

**MOT #9**

2021-07-06 09:15

**MOT test number**

821394518021

**Result****✗ Failed**

- Advice** Coolant leak water pump
- Advice** Nearside Front Tyre worn close to legal limit/worn on edge (5.2.3 (e))
- MAJOR** Offside Front Driver's door catch insecure (6.2.3 (c) (ii))
- Minor** Offside Front Windscreen wiper blade defective (3.4 (b) (i))
- Advice** Nearside Rear Tyre worn close to legal limit/worn on edge (5.2.3 (e))
- MAJOR** Offside Front Service brake excessively fluctuating (1.2.1 (e))
- MAJOR** Service brake efficiency below requirements (1.2.2 (a) (i))
- Advice** Offside Front Brake disc worn, pitted or scored, but not seriously weakened (1.1.14 (a) (ii))
- Advice** Offside Rear Tyre slightly damaged/cracking or perishing (5.2.3 (d) (ii))
- Minor** Nearside Front Windscreen wiper blade defective (3.4 (b) (i))
- Advice** Nearside Play in steering rack inner joint(s)
- Advice** Offside Front Tyre worn close to legal limit/worn on edge (5.2.3 (e))
- MAJOR** Nearside Front Service brake excessively fluctuating (1.2.1 (e))
- Advice** Offside Rear Tyre worn close to legal limit/worn on edge (5.2.3 (e))
- Advice** Nearside Track rod end ball joint has slight play (2.1.3 (b) (i))
- Advice** Nearside Front Brake disc worn, pitted or scored, but not seriously weakened (1.1.14 (a) (ii))
- Advice** Offside Front Door trim insecure
- Advice** Nearside Rear Tyre slightly damaged/cracking or perishing (5.2.3 (d) (ii))

**MOT #8** 2020-07-27 09:46**MOT test number** 741033199137**Result** ✓ Passed**Advice** Nearside Front Tyre worn close to legal limit/worn on edge (5.2.3 (e))**MOT #7** 2020-07-27 09:46**MOT test number** 307702436310**Result** ✗ Failed**Pass with rectification** Exhaust system insecure (6.1.2 (a))**Advice** Nearside Front Tyre worn close to legal limit/worn on edge (5.2.3 (e))**MOT #6** 2019-07-15 08:27**MOT test number** 478873215210**Result** ✓ Passed**MOT #5** 2018-07-18 09:10**MOT test number** 908645678050**Result** ✓ Passed**Advice** Nearside Front Tyre worn close to legal limit/worn on edge (5.2.3 (e))**MOT #4** 2017-07-24 08:50**MOT test number** 635795344286**Result** ✓ Passed**MOT #3** 2016-07-28 09:29**MOT test number** 407992888232**Result** ✓ Passed



|                 |   |
|-----------------|---|
| MOT #2          | 2016-07-27 09:08  |
| MOT test number | 356001611993  |
| Result          | ✗ Failed  |
| Advice          | Nearside Rear Nail in tyre  |
| Advice          | Front Brake pad(s) wearing thin (3.5.1g)  |
| Fail            | Nearside Front Anti-roll bar linkage has excessive play in a ball joint (2.4.G.2) |

|                 |                  |
|-----------------|------------------|
| MOT #1          | 2015-07-20 13:54 |
| MOT test number | 898711105226     |
| Result          | ✓ Passed         |





Tax & MOT check

✓  
**Taxed**  
**Tax due:**  
1 February 2025

✓  
**MOT**  
**Expires:**  
31 July 2024

|                         |                                 |
|-------------------------|---------------------------------|
| <b>Tax status</b>       | Valid until 1 February          |
| <b>Days left</b>        | 277                             |
| <b>MOT expiry date</b>  | 31 July 2024                    |
| <b>Full MOT history</b> | <a href="#">See MOT history</a> |

Tax calculation

|  |            |
|--|------------|
| <b>Vehicle class</b>                           | 48         |
| <b>Band</b>                                    | F          |
| <b>Single payment (12 months)</b>              | £ 200,00,- |
| <b>Single six month payment</b>                | £ 110,00,- |
| <b>Total payable by 12 monthly instalments</b> | £ 210,00,- |



Damage history

Check the damage history for this PEUGEOT. See if, where and when this PEUGEOT had damage and the car repair costs. We also check if this PEUGEOT was scrapped. Download the premium report [here](#) for the results.

Damage 1

|          |  |
|----------|--|
| Date     |  |
| Category |  |
| Type     |  |

Damage 2

|          |  |
|----------|--|
| Date     |  |
| Category |  |
| Type     |  |



Extra PEUGEOT salvage check



If this vehicle was seen at a salvage auction we offer: vehicle pictures, salvage location, retail value. Download the premium report [here](#) for more information.

More info >



Vehicle valuation

What is this car worth? See the vehicle value of this PEUGEOT in the premium report. We check: purchase value, age, mileage, MOT history, damages and online sale prices.

|                             |          |
|-----------------------------|----------|
| Trade retail value          | £ 15,200 |
| Auction value               | £ 15,200 |
| Average private trade value | £ 15,200 |

More info >



Owner history

For how long did the current and previous owner(s) have this PEUGEOT? How many owners did this PEUGEOT have? Check it in the premium report and see all owner registrations. Download the full report [here](#).

|       |              |
|-------|--------------|
| Owner | Registration |
| Owner | Registration |
| Owner | Registration |
| Owner | Registration |
| Owner | Registration |
| Owner | Registration |
| Owner | Registration |

More info >

Plate changes

See in this check if this PEUGEOT had different number plates.

|                      |               |
|----------------------|---------------|
| Number of plates     | 1             |
| Current registration | <b>XXXXXX</b> |
| Plate since          | 2024-03-29    |
| Current registration | <b>XXXXXX</b> |
| Plate since          | 2024-03-29    |

More info >



Finance check

Check if this PEUGEOT is financed, has an outstanding loan or finance agreement. If you are purchasing a vehicle it is smart to ensure that any finance that may have been taken out on this PEUGEOT has been settled.

If not, and you buy this PEUGEOT then you could lose the money and the car you paid for.

Download the premium report [here](#) and check if this PEUGEOT is financed.

|                   |          |      |
|-------------------|----------|------|
| Finance company   | XXXXXXXX | XXXX |
| Date of agreement | XXXXXXXX | XXXX |
| Agreement type    | XXXXXXXX | XXXX |
| Agreement term    | XXXXXXXX | XXXX |
| Agreement number  | XXXXXXXX | XXXX |
| Contact info      | XXXXXXXX | XXXX |

More info >



Mileage check

|                            |                          |
|----------------------------|--------------------------|
| Odometer                   | In miles                 |
| Mileage registrations      | 17                       |
| First mileage registration | 2012-05-29               |
| Last registration          | 2023-08-01               |
| Complete history           | <a href="#">See info</a> |



|                  |            |           |
|------------------|------------|-----------|
| Registration #1  | 2012-05-29 | 11 mi     |
| Registration #2  | 2015-07-20 | 12.303 mi |
| Registration #3  | 2016-07-27 | 17.163 mi |
| Registration #4  | 2016-07-28 | 17.179 mi |
| Registration #5  | 2017-07-24 | 21.411 mi |
| Registration #6  | 2018-07-18 | 25.497 mi |
| Registration #7  | 2019-07-15 | 29.583 mi |
| Registration #8  | 2020-07-27 | 32.873 mi |
| Registration #9  | 2020-07-27 | 32.873 mi |
| Registration #10 | 2020-07-27 | 32.873 mi |
| Registration #11 | 2020-07-27 | 32.873 mi |
| Registration #12 | 2020-07-27 | 32.873 mi |
| Registration #13 | 2020-07-27 | 32.873 mi |
| Registration #14 | 2020-07-27 | 32.873 mi |
| Registration #15 | 2020-07-27 | 32.873 mi |
| Registration #16 | 2020-07-27 | 32.873 mi |
| Registration #17 | 2020-07-27 | 32.873 mi |

More info >



Car features

The PEUGEOT factory car options list is only available in the premium report.

|       |                  |
|-------|------------------|
| S0225 | Air conditioning |
| S0295 |                  |
| S0482 |                  |
| S0501 |                  |
| S0566 |                  |
| S0567 |                  |
| S0569 |                  |

View the complete PEUGEOT factory list for this vehicle [here](#).

More info >

Safety ratings

NCAP rating ★★★★★

Video [see crash video](#)

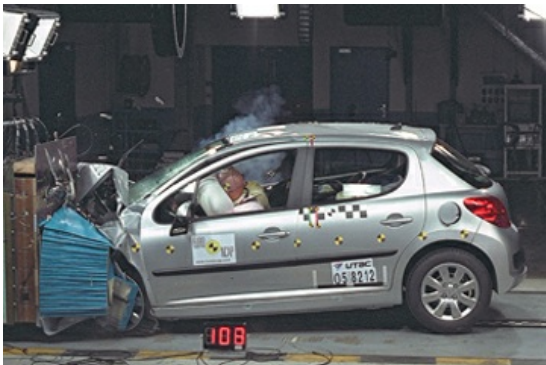

Dimensions & weight

|                     |         |
|---------------------|---------|
| Width               | 1920 mm |
| Height              | 1502 mm |
| Length              | 4030 mm |
| Wheel base          | 2540 mm |
| Kerb weight         | 1245 kg |
| Max. allowed weight | 1617 kg |

Additional information

|                    |                       |
|--------------------|-----------------------|
| Fuel tank capacity | 50 l                  |
| Fuel delivery      | Multi-Point Injection |
| Number of doors    | 5                     |
| Number of seats    | 5                     |

|                        |             |
|------------------------|-------------|
| <b>Number of axles</b> | 2           |
| <b>Engine number</b>   | FSX46410607 |