



report date: 2024-03-28

General information

Make	NISSAN
Model	X-TRAIL DCI N-CONNECTA
Colour	Blue
Year of manufacture	-
Top speed	116 mph
0 - 60 mph	10.5 seconds
Gearbox	6 speed Manual

Engine & fuel consumption

Power	128 BHP
Max. torque	320 Nm at 1.750 rpm
Cylinders	4
Fuel type	Diesel
Consumption city	49.6 mpg
Consumption extra urban	62.8 mpg
Consumption combined	57.6 mpg



LABEL UNKNOWN



Internet history

Entry 2

Date	2021-12-12
Pictures	15
Listing price	View report

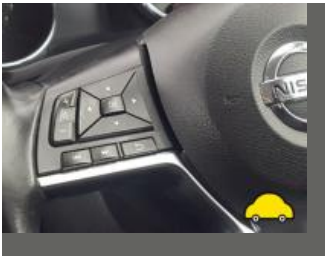
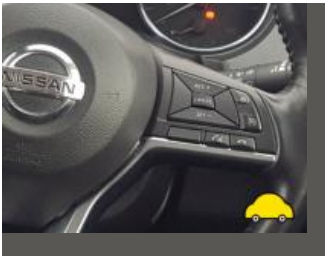
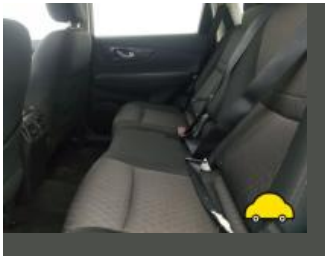

source: [cargurus.co.uk](#)

Entry 1

Date	2021-12-12
Pictures	15
Listing price	View report

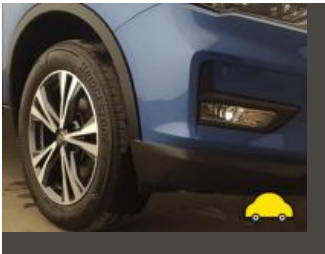
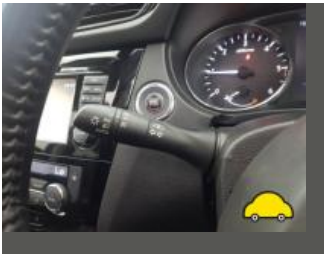

source: [autotrader.co.uk](#)



MOT history

MOT #1	2021-12-10 15:35
MOT test number	486932943774
Result	✓ Passed
Next expiry date	2022-12-09



Damage history

Check the damage history for this NISSAN. See if, where and when this NISSAN had damage and the car repair costs. We also check if this NISSAN was scrapped. Download the premium report [here](#) for the results.

Damage 1

Date	
Category	
Type	

Damage 2

Date	
Category	
Type	



Extra NISSAN salvage check



If this vehicle was seen at a salvage auction we offer: vehicle pictures, salvage location, retail value. Download the premium report [here](#) for more information.

More info >



Vehicle valuation

What is this car worth? See the vehicle value of this NISSAN in the premium report. We check: purchase value, age, mileage, MOT history, damages and online sale prices.

Trade retail value	£ 19,299
Auction value	£ 19,299
Average private trade value	£ 19,299

More info >



Owner history

For how long did the current and previous owner(s) have this NISSAN? How many owners did this NISSAN have? Check it in the premium report and see all owner registrations. Download the full report [here](#).

Owner	Registration
Owner	Registration
Owner	Registration
Owner	Registration
Owner	Registration
Owner	Registration
Owner	Registration

More info >

Plate changes

See in this check if this NISSAN had different number plates.

Number of plates	1
Current registration	XXXXXX
Plate since	2024-03-28
Current registration	XXXXXX
Plate since	2024-03-28

More info >



Finance check

Check if this NISSAN is financed, has an outstanding loan or finance agreement. If you are purchasing a vehicle it is smart to ensure that any finance that may have been taken out on this NISSAN has been settled.

If not, and you buy this NISSAN then you could lose the money and the car you paid for.

Download the premium report [here](#) and check if this NISSAN is financed.

Finance company	XXXXXXXXXX	XXXX
Date of agreement	XXXXXXXXXX	XXXX
Agreement type	XXXXXXXXXX	XXXX
Agreement term	XXXXXXXXXX	XXXX
Agreement number	XXXXXXXXXX	XXXX
Contact info	XXXXXXXXXX	XXXX

More info >



Mileage check

Odometer	In miles
Mileage registrations	4
First mileage registration	2018-08-31
Last registration	2021-12-10
Complete history	See info



Registration #1	2018-08-31	6 mi
Registration #2	2021-12-10	14.494 mi
Registration #3	2022-05-20	25.277 mi
Registration #4	2022-05-20	25.277 mi

More info >



Car features

The NISSAN factory car options list is only available in the premium report.

S0225	Air conditioning
S0295	
S0482	
S0501	
S0566	
S0567	
S0569	

View the complete NISSAN factory list for this vehicle [here](#).

More info >

Safety ratings

NCAP rating	★★★★★
Adult	86%
Children	83%
Pedestrian	75%
Safety systems	75%
Overall rating	81%
Video	see crash video

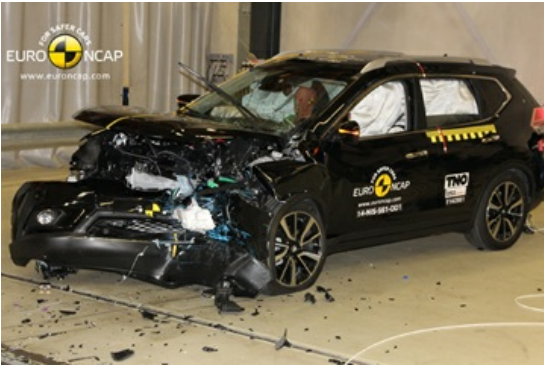

Dimensions & weight

Width	1820 mm
Height	1740 mm
Length	4690 mm
Wheel base	2705 mm
Kerb weight	1505 kg
Max. allowed weight	2260 kg

Additional information

Fuel tank capacity	60 l
Fuel delivery	Direct Injection
Number of doors	5
Number of seats	7

Engine number	C349373
---------------	---------