



report date: 2024-03-29

General information

Make	HONDA
Model	HR-V I-VTEC SE
Colour	Blue
Year of manufacture	2016
Top speed	116 mph
Gearbox	1 speed CVT

Engine & fuel consumption

Power	129 BHP
Max. torque	155 Nm at 4.600 rpm
Engine capacity	1.498 cc
Cylinders	4
Fuel type	Petrol
Consumption city	44.8 mpg
Consumption extra urban	58.9 mpg
Consumption combined	52.3 mpg
CO2 emission	125 g/km
CO2 label	D





Internet history

Entry 4

Date	2023-01-07
Pictures	20
Listing price	View report

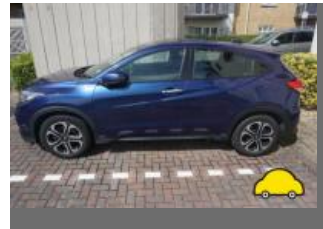

source: [autotrader.co.uk](#)

Entry 3

Date	2021-08-11
Pictures	20
Listing price	View report

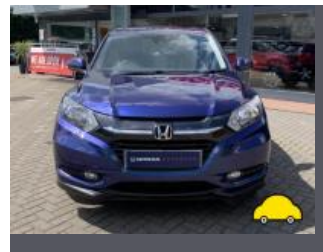
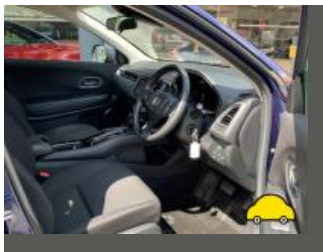

source: [heyca.co.uk](#)

Entry 2

Date	2021-08-07
Pictures	9
Listing price	View report

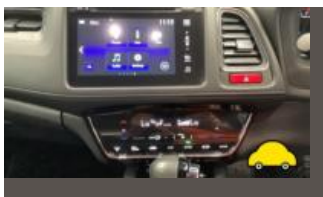

source: [autoonline.co.uk](#)

Entry 1

Date	2021-07-16
Pictures	9

Listing price

[View report](#)

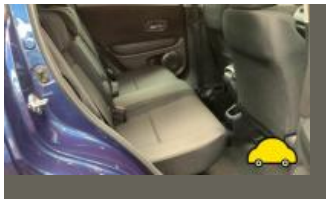

source: cargurus.co.uk



MOT history

MOT expiry date	2024-08-04
MOT pass rate	71 %
MOT passed	5
Failed MOT tests	2
Total advice items	2
Total items failed	3

MOT #7	2023-07-14 13:31
MOT test number	587921503600
Result	✓ Passed
Next expiry date	2024-08-04

MOT #6	2022-07-26 10:24
MOT test number	576775083943
Result	✓ Passed

MOT #5	2021-08-05 14:20
MOT test number	757823954138
Result	✓ Passed

Advice Nearside Rear Tyre slightly damaged/cracking or perishing (5.2.3 (d) (ii))

Advice Offside Rear Tyre slightly damaged/cracking or perishing (5.2.3 (d) (ii))

MOT #4	2020-09-30 11:12
MOT test number	181605848931
Result	✓ Passed



MOT #3	2020-09-30 11:12
MOT test number	583264582511
Result	✗ Failed
Pass with rectification	Front Windscreen wiper does not clear the windscreen effectively (3.4 (b) (ii))

MOT #2	2019-09-26 14:11
MOT test number	560931842275
Result	✓ Passed

MOT #1	2019-09-26 14:11
MOT test number	311676764274
Result	✗ Failed
Pass with rectification	Offside Front Headlamp aim too low (4.1.2 (a))
Pass with rectification	Nearside Front Headlamp aim too low (4.1.2 (a))



Tax & MOT check

✓
Taxed
Tax due:
1 July 2024

✓
MOT
Expires:
4 August 2024

Tax status	Valid until 1 July
Days left	62
MOT expiry date	4 August 2024
Full MOT history	See MOT history

Tax calculation

Vehicle class	48
Band	D
Single payment (12 months)	£ 150,00,-
Single six month payment	£ 82,50,-
Total payable by 12 monthly instalments	£ 157,50,-



Damage history

Check the damage history for this HONDA. See if, where and when this HONDA had damage and the car repair costs. We also check if this HONDA was scrapped. Download the premium report [here](#) for the results.

Damage 1

Date	
Category	
Type	

Damage 2

Date	
Category	
Type	



Extra HONDA salvage check



If this vehicle was seen at a salvage auction we offer: vehicle pictures, salvage location, retail value. Download the premium report [here](#) for more information.

More info >



Vehicle valuation

What is this car worth? See the vehicle value of this HONDA in the premium report. We check: purchase value, age, mileage, MOT history, damages and online sale prices.

Trade retail value	£ 19,999
Auction value	£ 19,999
Average private trade value	£ 19,999

More info >



Owner history

For how long did the current and previous owner(s) have this HONDA? How many owners did this HONDA have? Check it in the premium report and see all owner registrations. Download the full report [here](#).

Owner	From	To
Owner	From	To
Owner	From	To
Owner	From	To
Owner	From	To
Owner	From	To
Owner	From	To

More info >

Plate changes

See in this check if this HONDA had different number plates.

Number of plates	1
Current registration	
Plate since	2024-03-29
Current registration	
Plate since	2024-03-29

More info >



Finance check

Check if this HONDA is financed, has an outstanding loan or finance agreement. If you are purchasing a vehicle it is smart to ensure that any finance that may have been taken out on this HONDA has been settled.

If not, and you buy this HONDA then you could lose the money and the car you paid for.

Download the premium report [here](#) and check if this HONDA is financed.

Finance company	XXXXXXXXXX	XXXX
Date of agreement	XXXXXXXXXX	XXXX
Agreement type	XXXXXXXXXX	XXXX
Agreement term	XXXXXXXXXX	XXXX
Agreement number	XXXXXXXXXX	XXXX
Contact info	XXXXXXXXXX	XXXX

More info >



Mileage check

Odometer	In miles
Mileage registrations	12
First mileage registration	2016-09-30
Last registration	2023-07-14
Complete history	See info



Registration #1	2016-09-30	29 mi
Registration #2	2019-09-26	20.102 mi
Registration #3	2019-09-26	20.102 mi
Registration #4	2020-09-30	25.981 mi
Registration #5	2020-09-30	25.981 mi
Registration #6	2020-09-30	25.981 mi
Registration #7	2020-09-30	25.981 mi
Registration #8	2020-09-30	25.981 mi
Registration #9	2020-09-30	25.981 mi
Registration #10	2020-09-30	25.981 mi
Registration #11	2020-09-30	25.981 mi
Registration #12	2020-09-30	25.981 mi

More info >



Safety ratings

NCAP rating	★★★★★
Adult	86%
Children	79%
Pedestrian	72%
Safety systems	71%
Overall rating	79%
Video	see crash video



Dimensions & weight

Width	1772 mm
Height	1605 mm
Length	4294 mm
Wheel base	2610 mm
Kerb weight	1322 kg
Max. allowed weight	1790 kg

Additional information

Fuel tank capacity	50 l
Fuel delivery	Multi-Point Injection
Number of doors	5
Number of seats	5
Number of axles	2
Engine number	L15B41021077