



General information

Make	MAZDA
Model	cx-3 SPORT NAV PLUS
Colour	Grey
Year of manufacture	2019
Top speed	116 mph
0 - 60 mph	9.9 seconds
Gearbox	6 speed automatic

Engine & fuel consumption

Power	119 BHP
Max. torque	206 Nm at 2.800 rpm
Engine capacity	1.998 cc
Cylinders	4
Fuel type	Petrol
Consumption city	39.2 mpg
Consumption extra urban	51.4 mpg
Consumption combined	46.3 mpg
CO2 emission	140 g/km
CO2 label	E

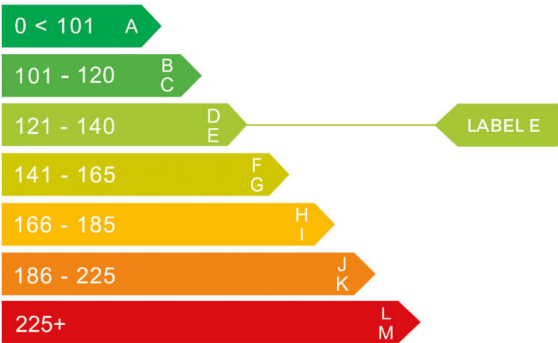



Internet history

Entry 1

Date	2022-08-14
Pictures	29
Listing price	View report

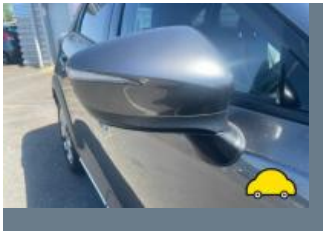

WHY BUY FROM US?

PRE-DELIVERY
MULTI-POINT CHECK

1-YEAR
ROADSIDE ASSISTANCE

SERVICE PLANS
FROM £16 PER MONTH

source: cargurus.co.uk



MOT history

MOT expiry date	2024-09-20
MOT pass rate	100 %
MOT passed	3
Failed MOT tests	0
Total advice items	0
Total items failed	0

MOT #3	2023-09-06 12:39
MOT test number	902404012815
Result	✓ Passed
Next expiry date	2024-09-20

MOT #2	2022-09-21 15:30
MOT test number	964877592816
Result	✓ Passed

MOT #1	2022-02-18 10:26
MOT test number	341787390941
Result	✓ Passed



Tax & MOT check

✓
Taxed
Tax due:
1 September 2024

✓
MOT
Expires:
20 September 2024

Tax status	Valid until 1 September
Days left	126
MOT expiry date	20 September 2024
Full MOT history	See MOT history

Tax calculation

Vehicle class	48
Band	H
First licence fee (12 months)	£ 255,00,-
Standard rate (12 months)	£ 180,00,-
Standard rate (6 months)	£ 99,00,-
Premium rate (12 months)	£ 570,00,-
Premium rate (6 months)	£ 313,50,-



Damage history

Check the damage history for this MAZDA. See if, where and when this MAZDA had damage and the car repair costs. We also check if this MAZDA was scrapped. Download the premium report [here](#) for the results.

Damage 1

Date	
Category	
Type	



Damage 2

Date	
Category	
Type	



Extra MAZDA salvage check



If this vehicle was seen at a salvage auction we offer: vehicle pictures, salvage location, retail value. Download the premium report [here](#) for more information.

More info >



Vehicle valuation

What is this car worth? See the vehicle value of this MAZDA in the premium report. We check: purchase value, age, mileage, MOT history, damages and online sale prices.

Trade retail value	£ 19,299
Auction value	£ 19,299
Average private trade value	£ 19,299

More info >



Owner history

For how long did the current and previous owner(s) have this MAZDA? How many owners did this MAZDA have? Check it in the premium report and see all owner registrations. Download the full report [here](#).

Owner	Registration
Owner	Registration
Owner	Registration
Owner	Registration
Owner	Registration
Owner	Registration
Owner	Registration

More info >

Plate changes

See in this check if this MAZDA had different number plates.

Number of plates	1
Current registration	EY19DTF
Plate since	2019-03-29
Current registration	EY19DTF
Plate since	2019-03-29

More info >



Finance check

Check if this MAZDA is financed, has an outstanding loan or finance agreement. If you are purchasing a vehicle it is smart to ensure that any finance that may have been taken out on this MAZDA has been settled. If not, and you buy this MAZDA then you could lose the money and the car you paid for. Download the premium report [here](#) and check if this MAZDA is financed.

Finance company	XXXXXXXX	XXXX
Date of agreement	XXXXXXXX	XXXX
Agreement type	XXXXXXXX	XXXX
Agreement term	XXXXXXXX	XXXX
Agreement number	XXXXXXXX	XXXX
Contact info	XXXXXXXX	XXXX

More info >



Mileage check

Odometer	In miles
Mileage registrations	5
First mileage registration	2019-03-09
Last registration	2023-09-06
Complete history	See info



Registration #1	2019-03-09	14 mi
Registration #2	2022-02-18	17.796 mi
Registration #3	2023-09-06	18.000 mi
Registration #4	2023-09-06	18.000 mi
Registration #5	2023-09-06	18.000 mi

More info >



Safety ratings

NCAP rating	★★★★☆
Adult	85%
Children	79%
Pedestrian	84%
Safety systems	64%
Overall rating	79%
Video	see crash video



Dimensions & weight

Width	1765 mm
Height	1535 mm
Length	4275 mm
Wheel base	2570 mm
Max. allowed weight	1727 kg

Additional information

Fuel tank capacity	48 l
Fuel delivery	Direct Injection
Number of doors	5
Number of seats	5
Number of axles	2
Engine number	PE 50 200610