



HONDA



report date: 2024-03-28

General information

Make	HONDA
Model	ACCORD VTEC EX
Colour	Black
Year of manufacture	2007
Top speed	134 mph
0 - 60 mph	10.6 seconds
Gearbox	5 speed automatic

Engine & fuel consumption

Power	153 BHP
Max. torque	190 Nm at 4.500 rpm
Engine capacity	1.998 cc
Cylinders	4
Fuel type	Petrol
Consumption city	23.2 mpg
Consumption extra urban	44.8 mpg
Consumption combined	33.6 mpg
CO2 emission	200 g/km
CO2 label	J





Internet history

Entry 1

Date	2021-12-24
Pictures	19
Listing price	View report

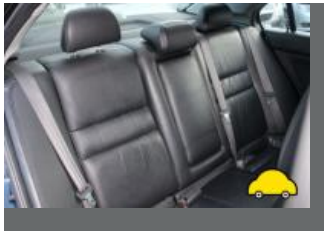

source: yesauto.com



MOT history

MOT expiry date	2024-12-07
MOT pass rate	83 %
MOT passed	15
Failed MOT tests	3
Total advice items	18
Total items failed	12

MOT #18	2023-11-21 09:32
MOT test number	242461529122
Result	✓ Passed
Next expiry date	2024-12-07
Advice	Offside Front Tyre worn close to legal limit/worn on edge worn on inner edge (5.2.3 (e))
Advice	Under body corrosion

MOT #17	2022-12-08 14:32
MOT test number	909558331380
Result	✓ Passed
Advice	Rear Brake disc worn, pitted or scored, but not seriously weakened (1.1.14 (a) (ii))

MOT #16	2022-12-07 15:08
MOT test number	232918345975
Result	✗ Failed
Advice	Rear Brake disc worn, pitted or scored, but not seriously weakened (1.1.14 (a) (ii))
Fail	Headlamp aim projected beam image is obviously incorrect both (4.1.2 (c))
Fail	Nearside Track rod end ball joint has excessive play (2.1.3 (b) (i))
Fail	Nearside Stop lamp(s) not working (4.3.1 (a) (ii))
Fail	Headlamp aim too low both (4.1.2 (a))

**MOT #15** 2021-12-08 09:39**MOT test number** 551229463579**Result** Passed**MOT #14** 2021-12-03 14:07**MOT test number** 142606501685**Result** Failed

- Fail** Offside Headlamp incorrect colour (4.1.4 (a))
- Fail** Offside Front Anti-roll bar linkage pin or bush excessively worn (5.3.4 (a) (i))
- Minor** Offside Rear Position lamp with a multiple light source up to 1/2 not functioning (4.2.1 (a) (i))
- Fail** Offside Steering locking device missing tie rod end (2.1.3 (d))
- Fail** Nearside Headlamp incorrect colour (4.1.4 (a))
- Advice** Front Inner Brake disc worn, pitted or scored, but not seriously weakened (1.1.14 (a) (ii))
- Fail** Offside Rear Anti-roll bar pin or bush excessively worn (5.3.4 (a) (i))
- Minor** Nearside Registration plate lamp inoperative in the case of multiple lamps or light sources (4.7.1 (b) (i))
- Fail** Nearside Steering locking device missing tie rod end (2.1.3 (d))

MOT #13 2021-02-05 09:51**MOT test number** 474997351519**Result** Passed

- Minor** Nearside Registration plate lamp inoperative in the case of multiple lamps or light sources (4.7.1 (b) (i))
- Advice** Nearside Front Tyre worn close to legal limit/worn on edge (5.2.3 (e))
- Advice** Rear Registration plate deteriorated but not likely to be misread (0.1 (b))
- Advice** Offside Front Tyre worn close to legal limit/worn on edge (5.2.3 (e))

**MOT #12** 2020-02-06 14:13**MOT test number** 526050340452**Result** ✓ Passed**Advice** Rear Anti-roll bar pin or bush worn but not resulting in excessive movement D rubbers (5.3.4 (a) (i))**Advice** Front Registration plate deteriorated but not likely to be misread (0.1 (b))**MOT #11** 2019-02-07 16:01**MOT test number** 339469450661**Result** ✓ Passed**Advice** Nearside Rear slight brake bind**MOT #10** 2018-01-08 16:07**MOT test number** 795716843279**Result** ✓ Passed**MOT #9** 2018-01-08 16:07**MOT test number** 787900042292**Result** ✗ Failed**Pass with rectification** Nearside Rear Stop lamp not working (1.2.1b)**Pass with rectification** Nearside Front Front position lamp(s) not working (1.1.A.3b)**MOT #8** 2017-02-06 16:49**MOT test number** 208224244408**Result** ✓ Passed

**MOT #7** 2016-02-05 11:50**MOT test number** 669057338524**Result** ✓ Passed**Advice** Nearside Front Tyre worn close to the legal limit (4.1.E.1)**Advice** Offside Front Tyre worn close to the legal limit (4.1.E.1)**MOT #6** 2015-01-30 10:52**MOT test number** 997380835028**Result** ✓ Passed**MOT #5** 2014-01-29 09:33**MOT test number** 308279524082**Result** ✓ Passed**MOT #4** 2013-02-02 09:34**MOT test number** 896563333040**Result** ✓ Passed**Advice** Front Brake pad(s) wearing thin (3.5.1g)**MOT #3** 2012-01-28 09:10**MOT test number** 797178122046**Result** ✓ Passed**MOT #2** 2011-01-29 09:07**MOT test number** 999569321096**Result** ✓ Passed**Notice** Rear tyres wearing on edges and slightly perished



MOT #1	2010-02-03 09:38
MOT test number	434224930078
Result	✓ Passed



Tax & MOT check

✓
Taxed
Tax due:
1 January 2025

✓
MOT
Expires:
7 December 2024

Tax status	Valid until 1 January
Days left	248
MOT expiry date	7 December 2024
Full MOT history	See MOT history

Tax calculation

Vehicle class	48
Band	J
Single payment (12 months)	£ 365,00,-
Single six month payment	£ 200,75,-
Total payable by 12 monthly instalments	£ 383,25,-



Damage history

Check the damage history for this HONDA. See if, where and when this HONDA had damage and the car repair costs. We also check if this HONDA was scrapped. Download the premium report [here](#) for the results.

Damage 1

Date	
Category	
Type	

Damage 2

Date	
Category	
Type	



Extra HONDA salvage check



If this vehicle was seen at a salvage auction we offer: vehicle pictures, salvage location, retail value. Download the premium report [here](#) for more information.

More info >



Vehicle valuation

What is this car worth? See the vehicle value of this HONDA in the premium report. We check: purchase value, age, mileage, MOT history, damages and online sale prices.

Trade retail value	£ 19,999
Auction value	£ 19,999
Average private trade value	£ 19,999

More info >



Owner history

For how long did the current and previous owner(s) have this HONDA? How many owners did this HONDA have? Check it in the premium report and see all owner registrations. Download the full report [here](#).

Owner	Start date
Owner	Start date
Owner	Start date
Owner	Start date
Owner	Start date
Owner	Start date
Owner	Start date

More info >

Plate changes

See in this check if this HONDA had different number plates.

Number of plates	1
Current registration	XXXXXX
Plate since	2020-01-01
Current registration	XXXXXX
Plate since	2020-01-01

More info >



Finance check

Check if this HONDA is financed, has an outstanding loan or finance agreement. If you are purchasing a vehicle it is smart to ensure that any finance that may have been taken out on this HONDA has been settled.

If not, and you buy this HONDA then you could lose the money and the car you paid for.

Download the premium report [here](#) and check if this HONDA is financed.

Finance company	XXXXXXXXXX	XXXX
Date of agreement	XXXXXXXXXX	XXXX
Agreement type	XXXXXXXXXX	XXXX
Agreement term	XXXXXXXXXX	XXXX
Agreement number	XXXXXXXXXX	XXXX
Contact info	XXXXXXXXXX	XXXX

More info >



Mileage check

Odometer	In miles
Mileage registrations	20
First mileage registration	2007-04-10
Last registration	2023-11-21
Complete history	See info



Registration #1	2007-04-10	11 mi
Registration #2	2010-02-03	35.969 mi
Registration #3	2011-01-29	42.994 mi
Registration #4	2012-01-28	51.262 mi
Registration #5	2013-02-02	57.417 mi
Registration #6	2014-01-29	63.800 mi
Registration #7	2015-01-30	70.415 mi
Registration #8	2016-02-05	81.372 mi
Registration #9	2017-02-06	92.103 mi
Registration #10	2018-01-08	93.099 mi
Registration #11	2019-01-08	93.099 mi
Registration #12	2019-01-08	93.099 mi
Registration #13	2019-01-08	93.099 mi
Registration #14	2019-01-08	93.099 mi
Registration #15	2019-01-08	93.099 mi
Registration #16	2019-01-08	93.099 mi
Registration #17	2019-01-08	93.099 mi
Registration #18	2019-01-08	93.099 mi
Registration #19	2019-01-08	93.099 mi
Registration #20	2019-01-08	93.099 mi

More info >



Safety ratings

NCAP rating	★★★★☆
Video	see crash video

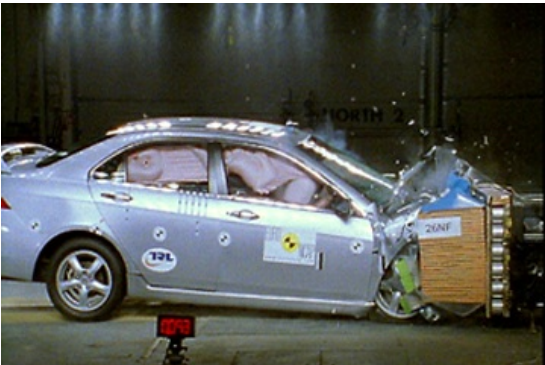

Dimensions & weight

Width	1760 mm
Height	1445 mm
Length	4665 mm
Wheel base	2670 mm
Max. allowed weight	1920 kg

Additional information

Fuel tank capacity	65 l
Fuel delivery	Multi-Point Injection
Number of doors	4
Number of seats	5
Number of axles	2
Engine number	2102163