



report date: 2024-03-29

General information

Make	VOLVO
Model	C30 SE
Colour	Blue
Year of manufacture	2007
Top speed	130 mph
0 - 60 mph	8.8 seconds
Gearbox	5 speed Manual

Engine & fuel consumption

Power	145 BHP
Max. torque	185 Nm at 4.500 rpm
Engine capacity	1.999 cc
Cylinders	4
Fuel type	Petrol
Consumption city	27.7 mpg
Consumption extra urban	50.4 mpg
Consumption combined	38.7 mpg
CO2 emission	174 g/km
CO2 label	H

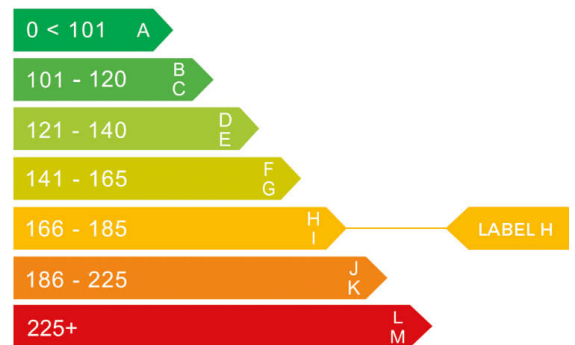



Internet history

Entry 1

Date	2021-07-05
Pictures	12
Listing price	View report

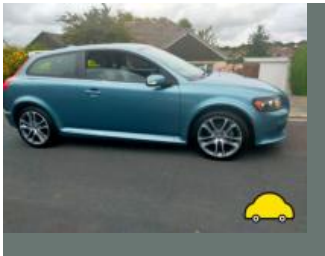

source: [autotrader.co.uk](https://www.autotrader.co.uk)



MOT history

MOT expiry date	2025-03-13
MOT pass rate	79 %
MOT passed	15
Failed MOT tests	4
Total advice items	32
Total items failed	5

MOT #19	2024-03-13 08:59
MOT test number	227578706505
Result	✓ Passed
Next expiry date	2025-03-13
Advice	Nearside Front Inner Tyre worn close to legal limit/worn on edge (5.2.3 (e))
Advice	Offside Front Lower Suspension arm ball joint has slight play (5.3.4 (a) (i))
Advice	Nearside Rear Tyre worn close to legal limit/worn on edge (5.2.3 (e))
Advice	Offside Front Inner Tyre worn close to legal limit/worn on edge (5.2.3 (e))

MOT #18	2023-03-14 10:51
MOT test number	967778808318
Result	✓ Passed
Advice	Nearside Rear Coil spring corroded (5.3.1 (b) (i))
Advice	Offside Power steering component has slight seepage from a component steering rack (2.1.5 (a))
Advice	Nearside head lamp washer pipe leaking
Advice	Offside Rear Coil spring corroded (5.3.1 (b) (i))

**MOT #17**

2022-03-03 11:51

MOT test number

150231593555

Result

✓ Passed

Advice Nearside Front Shock absorbers has light misting of oil (5.3.2 (b))**Advice** Power steering component has slight seepage from a component Rack ends (2.1.5 (a))**MOT #16**

2022-03-02 12:45

MOT test number

851441481602

Result

✗ Failed

Advice Power steering component has slight seepage from a component Rack ends (2.1.5 (a))**DANGEROUS** Nearside Front Tyre tread depth below requirements of 1.6mm 215/45/18 (5.2.3 (e))**Advice** Rear Brake disc worn, pitted or scored, but not seriously weakened (1.1.14 (a) (ii))**Advice** Rear Brake pad(s) wearing thin (1.1.13 (a) (ii))**Advice** Nearside Front Shock absorbers has light misting of oil (5.3.2 (b))**MAJOR** Parking brake efficiency below requirements (1.4.2 (a) (i))**DANGEROUS** Offside Rear Tyre tread depth below requirements of 1.6mm 215/45/18 (5.2.3 (e))**DANGEROUS** Offside Front Tyre tread depth below requirements of 1.6mm 215/45/18 (5.2.3 (e))**MOT #15**

2021-03-05 11:48

MOT test number

438669305415

Result

✓ Passed

Advice Offside Rear Brake disc worn, pitted or scored, but not seriously weakened (1.1.14 (a) (ii))**Advice** Front Power steering component has slight seepage from a component rack ends (2.1.5 (a))**Advice** Offside Rear Tyre worn close to legal limit/worn on edge (5.2.3 (e))**Advice** Rear Registration plate deteriorated but not likely to be misread (0.1 (b))**Advice** Nearside Front Shock absorbers light misting of oil or has limited damping effect (5.3.2 (b))

**MOT #14** 2020-06-01 09:14**MOT test number** 738863326754**Result** ✓ Passed**MOT #13** 2019-05-07 12:23**MOT test number** 376458695942**Result** ✓ Passed**MOT #12** 2018-05-22 09:14**MOT test number** 138717258509**Result** ✓ Passed

Advice Offside Front Lower Suspension arm pin or bush worn but not resulting in excessive movement (5.3.4 (a) (i))

Advice Nearside Front Lower Suspension arm pin or bush worn but not resulting in excessive movement (5.3.4 (a) (i))

MOT #11 2017-05-22 10:14**MOT test number** 994538570501**Result** ✓ Passed

Advice Offside Front Inner Suspension arm rubber bush deteriorated but not resulting in excessive movement (2.4.G.2)

Advice Nearside Front Inner Suspension arm rubber bush deteriorated but not resulting in excessive movement (2.4.G.2)

MOT #10 2017-05-22 10:14**MOT test number** 945907187510**Result** ✗ Failed

Pass with rectification Offside Headlamp aim beam image obviously incorrect (1.8.A.1b)

Advice Offside Front Inner Suspension arm rubber bush deteriorated but not resulting in excessive movement (2.4.G.2)

Advice Nearside Front Inner Suspension arm rubber bush deteriorated but not resulting in excessive movement (2.4.G.2)

**MOT #9** 2016-05-23 08:06**MOT test number** 233430562769**Result** ✓ Passed**Advice** Nearside Front Suspension arm rubber bush deteriorated but not resulting in excessive movement (lower arm rear Bush) (2.4.G.2)**Advice** Offside Front Suspension arm rubber bush deteriorated but not resulting in excessive movement (lower arm rear Bush) (2.4.G.2)**MOT #8** 2015-05-28 10:53**MOT test number** 319258745161**Result** ✓ Passed**MOT #7** 2015-05-27 16:45**MOT test number** 198127245155**Result** ✗ Failed**Fail** Nearside Rear Tyre tread depth below requirements of 1.6mm (4.1.E.1)**Fail** Offside Rear Tyre tread depth below requirements of 1.6mm (4.1.E.1)**MOT #6** 2014-10-13 09:23**MOT test number** 409446784246**Result** ✓ Passed**MOT #5** 2013-10-16 14:54**MOT test number** 309809683208**Result** ✓ Passed**MOT #4** 2013-10-16 14:54**MOT test number** 667069683223**Result** ✗ Failed**Pass with rectification** Nearside Headlamp aim too high (1.8)**Pass with rectification** Offside Headlamp aim too high (1.8)



MOT #3	2012-10-18 13:25
MOT test number	839042392202
Result	✓ Passed
Advice	Nearside Rear Tyre worn close to the legal limit (4.1.E.1)

MOT #2	2011-11-25 10:18
MOT test number	795719821348
Result	✓ Passed

MOT #1	2010-11-26 09:23
MOT test number	821210230362
Result	✓ Passed



Tax & MOT check

✓
Taxed
Tax due:
1 November 2024

✓
MOT
Expires:
13 March 2025

Tax status	Valid until 1 November
Days left	185
MOT expiry date	13 March 2025
Full MOT history	See MOT history

Tax calculation

Vehicle class	48
Band	H
Single payment (12 months)	£ 290,00,-
Single six month payment	£ 159,50,-
Total payable by 12 monthly instalments	£ 304,50,-



Damage history

Check the damage history for this VOLVO. See if, where and when this VOLVO had damage and the car repair costs. We also check if this VOLVO was scrapped. Download the premium report [here](#) for the results.

Damage 1

Date	
Category	
Type	

Damage 2

Date	
Category	
Type	



Extra VOLVO salvage check



If this vehicle was seen at a salvage auction we offer: vehicle pictures, salvage location, retail value. Download the premium report [here](#) for more information.

More info >



Vehicle valuation

What is this car worth? See the vehicle value of this VOLVO in the premium report. We check: purchase value, age, mileage, MOT history, damages and online sale prices.

Trade retail value	£ 19,999
Auction value	£ 19,999
Average private trade value	£ 19,999

More info >



Owner history

For how long did the current and previous owner(s) have this VOLVO? How many owners did this VOLVO have? Check it in the premium report and see all owner registrations. Download the full report [here](#).

Owner	Since
Owner	Since
Owner	Since
Owner	Since
Owner	Since
Owner	Since
Owner	Since

More info >

Plate changes

See in this check if this VOLVO had different number plates.

Number of plates	1
Current registration	WG57LKM
Plate since	2019-03-29
Current registration	WG57LKM
Plate since	2019-03-29

More info >



Finance check

Check if this VOLVO is financed, has an outstanding loan or finance agreement. If you are purchasing a vehicle it is smart to ensure that any finance that may have been taken out on this VOLVO has been settled.

If not, and you buy this VOLVO then you could lose the money and the car you paid for.

Download the premium report [here](#) and check if this VOLVO is financed.

Finance company	XXXXXXXXXX	XXXX
Date of agreement	XXXXXXXXXX	XXXX
Agreement type	XXXXXXXXXX	XXXX
Agreement term	XXXXXXXXXX	XXXX
Agreement number	XXXXXXXXXX	XXXX
Contact info	XXXXXXXXXX	XXXX

More info >



Mileage check

Odometer	In miles
Mileage registrations	20
First mileage registration	2007-11-30
Last registration	2024-03-13
Complete history	See info



Registration #1	2007-11-30	12 mi
Registration #2	2010-11-26	19.074 mi
Registration #3	2011-11-25	23.185 mi
Registration #4	2012-10-18	27.977 mi
Registration #5	2013-10-16	31.383 mi
Registration #6	2014-10-13	34.520 mi
Registration #7	2015-05-27	36.226 mi
Registration #8	2015-05-28	36.226 mi
Registration #9	2016-05-23	44.338 mi
Registration #10	2017-05-22	51.554 mi
Registration #11	2018-05-22	55.554 mi
Registration #12	2019-05-22	55.554 mi
Registration #13	2020-05-22	55.554 mi
Registration #14	2021-05-22	55.554 mi
Registration #15	2022-05-22	55.554 mi
Registration #16	2023-05-22	55.554 mi
Registration #17	2024-03-13	55.554 mi
Registration #18		
Registration #19		
Registration #20		

More info >



Car features

The VOLVO factory car options list is only available in the premium report.

S0225	Air conditioning
S0295	
S0482	
S0501	
S0566	
S0567	
S0569	

View the complete VOLVO factory list for this vehicle [here](#).

More info >

Safety ratings

NCAP rating ★★★★★

Video [see crash video](#)



Dimensions & weight

Width	1782 mm
Height	1447 mm
Length	4252 mm
Wheel base	2640 mm
Kerb weight	1328 kg
Max. allowed weight	1750 kg

Additional information

Fuel tank capacity	55 l
Fuel delivery	Multi-Point Injection
Number of doors	3
Number of seats	4

Number of axles	2
Engine number	73027