



report date: 2024-03-29

General information

Make	FORD
Model	KUGA TITANIUM TDCI
Colour	Black
Year of manufacture	2018
Top speed	124 mph
0 - 60 mph	10.0 seconds
Gearbox	6 speed automatic

Engine & fuel consumption

Power	177 BHP
Max. torque	400 Nm at 2.000 rpm
Engine capacity	1.997 cc
Cylinders	4
Fuel type	Diesel
Consumption city	41.5 mpg
Consumption extra urban	42.8 mpg
Consumption combined	2.8 mpg
CO2 emission	176 g/km
CO2 label	I

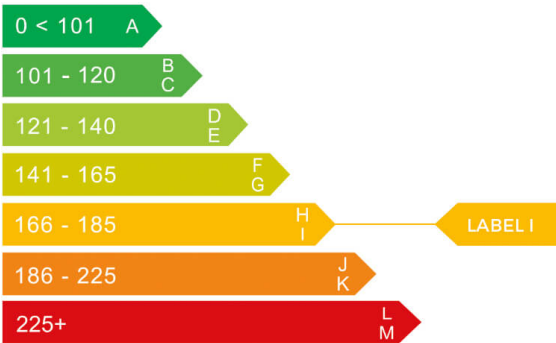



Internet history

Entry 4

Date	2021-11-20
Pictures	33
Listing price	View report

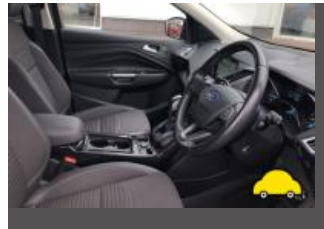
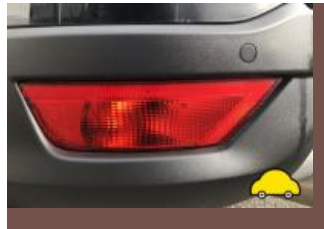
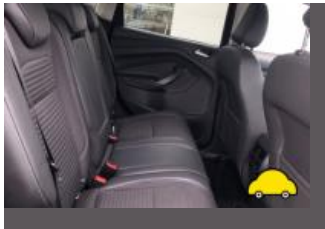

source: yesauto.com

Entry 3

Date	2021-10-09
Pictures	10
Listing price	View report

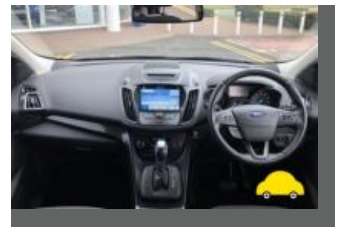

source: autoonline.co.uk

Entry 2

Date	2021-09-24
Pictures	34
Listing price	View report

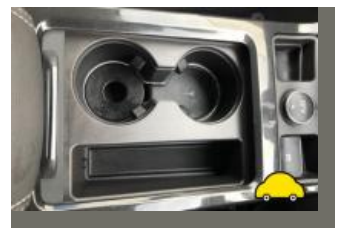
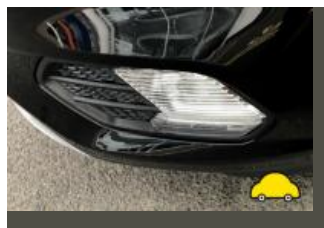
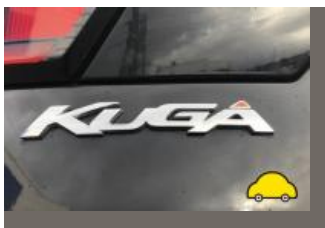

source: cargurus.co.uk

Entry 1

Date	2021-09-24
Pictures	0

Listing price

[View report](#)

source: [heycar.co.uk](#)



MOT history

MOT expiry date	2024-10-05
MOT pass rate	75 %
MOT passed	3
Failed MOT tests	1
Total advice items	5
Total items failed	1

MOT #4	2023-09-14 10:02
MOT test number	658800305849
Result	✓ Passed
Next expiry date	2024-10-05
Advice	Offside Front Tyre worn close to legal limit/worn on edge close to legal limit - 3.4mm (5.2.3 (e))

MOT #3	2023-09-14 09:17
MOT test number	173291604155
Result	✗ Failed
Advice	Items removed from driver's view prior to test Mobile holder removed from windscreen
Advice	Offside Front Tyre worn close to legal limit/worn on edge close to legal limit - 3.4mm (5.2.3 (e))
Fail	Front Windscreen wiper does not clear the windscreen effectively (3.4 (b) (ii))
Advice	Items removed from driver's view prior to test Air freshener removed from review mirror

MOT #2	2022-10-06 14:45
MOT test number	726987802968
Result	✓ Passed



MOT #1	2021-09-17 14:24
MOT test number	373121457401
Result	✓ Passed
Advice	Nearside Front Tyre worn close to legal limit/worn on edge (5.2.3 (e))



Tax & MOT check

✓
Taxed
Tax due:
1 December 2024

✓
MOT
Expires:
5 October 2024

Tax status	Valid until 1 December
Days left	215
MOT expiry date	5 October 2024
Full MOT history	See MOT history

Tax calculation

Vehicle class	49
Band	J
First licence fee (12 months)	£ 1.040,00,-
First licence fee diesel non RDE2 tested (12 months)	£ 1.565,00,-
Standard rate (12 months)	£ 180,00,-
Standard rate (6 months)	£ 99,00,-
Premium rate (12 months)	£ 570,00,-
Premium rate (6 months)	£ 313,50,-



Damage history

Check the damage history for this FORD. See if, where and when this FORD had damage and the car repair costs. We also check if this FORD was scrapped. Download the premium report [here](#) for the results.

Damage 1

Date	
Category	
Type	

Damage 2

Date	
Category	
Type	



Extra FORD salvage check



If this vehicle was seen at a salvage auction we offer: vehicle pictures, salvage location, retail value. Download the premium report [here](#) for more information.

More info >



Vehicle valuation

What is this car worth? See the vehicle value of this FORD in the premium report. We check: purchase value, age, mileage, MOT history, damages and online sale prices.

Trade retail value	£ 19,999
Auction value	£ 19,999
Average private trade value	£ 19,999

More info >



Owner history

For how long did the current and previous owner(s) have this FORD? How many owners did this FORD have? Check it in the premium report and see all owner registrations. Download the full report [here](#).

Owner	Since
Owner	Since
Owner	Since
Owner	Since
Owner	Since
Owner	Since
Owner	Since

More info >

Plate changes

See in this check if this FORD had different number plates.

Number of plates	1
Current registration	VX68WYL
Plate since	2019-03-29
Current registration	VX68WYL
Plate since	2019-03-29

More info >



Finance check

Check if this FORD is financed, has an outstanding loan or finance agreement. If you are purchasing a vehicle it is smart to ensure that any finance that may have been taken out on this FORD has been settled.

If not, and you buy this FORD then you could lose the money and the car you paid for.

Download the premium report [here](#) and check if this FORD is financed.

Finance company	XXXXXXXXXX	XXXX
Date of agreement	XXXXXXXXXX	XXXX
Agreement type	XXXXXXXXXX	XXXX
Agreement term	XXXXXXXXXX	XXXX
Agreement number	XXXXXXXXXX	XXXX
Contact info	XXXXXXXXXX	XXXX

More info >



Mileage check

Odometer	In miles
Mileage registrations	9
First mileage registration	2018-09-06
Last registration	2023-09-14
Complete history	See info



Registration #1	2018-09-06	27 mi
Registration #2	2021-09-17	9.791 mi
Registration #3	2018-09-06	27.277 mi
Registration #4	2018-09-06	27.277 mi
Registration #5	2018-09-06	27.277 mi
Registration #6	2018-09-06	27.277 mi
Registration #7	2018-09-06	27.277 mi
Registration #8	2018-09-06	27.277 mi
Registration #9	2018-09-06	27.277 mi

More info >



Car features

The FORD factory car options list is only available in the premium report.

S0225	Air conditioning
S0295	
S0482	
S0501	
S0566	
S0567	
S0569	

View the complete FORD factory list for this vehicle [here](#).

More info >

Safety ratings

NCAP rating	★★★★★
Adult	94%
Children	86%
Pedestrian	70%
Safety systems	100%
Overall rating	88%
Video	see crash video



Dimensions & weight

Width	1856 mm
Height	1689 mm
Length	4531 mm
Wheel base	2690 mm
Kerb weight	1815 kg
Max. allowed weight	2230 kg

Additional information

Fuel delivery	Direct Injection
Number of doors	5
Number of seats	5
Number of axles	2

Engine number

JU70157