



PEUGEOT



report date: 2024-03-29

General information

Make	PEUGEOT
Model	207 SPORT
Colour	Blue
Year of manufacture	2010
Top speed	115 mph
0 - 60 mph	12.1 seconds
Gearbox	5 speed Manual

Engine & fuel consumption

Power	95 BHP
Max. torque	136 Nm at 4.000 rpm
Engine capacity	1.397 cc
Cylinders	4
Fuel type	Petrol
Consumption city	35.8 mpg
Consumption extra urban	58.9 mpg
Consumption combined	47.9 mpg
CO2 emission	137 g/km
CO2 label	E





Internet history

Entry 1

Date	2021-05-22
Pictures	10
Listing price	View report

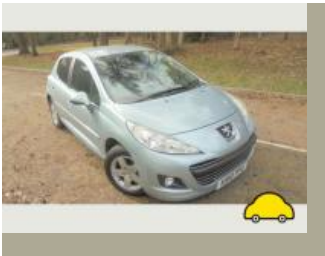

source: autotrader.co.uk



MOT history

MOT expiry date	2022-06-16
MOT pass rate	63 %
MOT passed	10
Failed MOT tests	6
Total advice items	9
Total items failed	12

MOT #16	2021-06-02 15:33
MOT test number	310990335935
Result	✓ Passed
Next expiry date	2022-06-16
Advice	Nearside Front tyre wearing on outer edge
Advice	Nearside Rear Tyre moderately worn
Advice	Front Brake disc worn, but not excessively Both discs (1.1.14 (a) (i))

MOT #15	2020-06-17 14:12
MOT test number	879036237623
Result	✓ Passed
Advice	Front brake discs lipped
Advice	Rear tyres outer side wall perished

**MOT #14** 2020-06-17 09:08**MOT test number** 939948789851**Result** ✗ Failed**Advice** Front brake discs lipped**Advice** Coolant leak**Fail** Nearside Front Service brake excessively binding (1.2.1 (f))**Advice** Rear tyres outer side wall perished**Fail** Offside Stop lamp(s) not working (4.3.1 (a) (ii))**MOT #13** 2019-05-20 09:27**MOT test number** 876599527488**Result** ✓ Passed**MOT #12** 2018-05-17 08:38**MOT test number** 204998733027**Result** ✓ Passed**MOT #11** 2018-05-16 14:39**MOT test number** 446716394246**Result** ✗ Failed**Fail** Exhaust emissions Lambda reading after 2nd fast idle outside specified limits (7.3.D.3)**Fail** Offside Front Lower Suspension arm ball joint dust cover excessively damaged so that it no longer prevents the ingress of dirt (2.4.G.2)**Fail** Exhaust system not adequately supported Middle bracket broken and exhaust system surface rusty (7.1.1)**Fail** Exhaust has a major leak of exhaust gases Flexi pipe and rear box joint (7.1.2)**MOT #10** 2017-06-02 10:39**MOT test number** 691421192076**Result** ✓ Passed

**MOT #9** 2016-06-08 14:57**MOT test number** 578265571345**Result** ✓ Passed**MOT #8** 2016-06-07 12:52**MOT test number** 290539693000**Result** ✗ Failed**Fail** Offside Front Shock absorber has a serious fluid leak (2.7.3)**Fail** Offside Front Anti-roll bar linkage ball joint dust cover excessively deteriorated so that it no longer prevents the ingress of dirt drop link (2.4.G.2)**MOT #7** 2015-06-04 07:52**MOT test number** 297575655195**Result** ✓ Passed**MOT #6** 2015-06-03 16:28**MOT test number** 317384555157**Result** ✗ Failed**Fail** Nearside Registration plate lamp not working (1.1.C.1d)**MOT #5** 2015-06-01 11:25**MOT test number** 495832355118**Result** ✓ Passed**MOT #4** 2015-06-01 11:03**MOT test number** 809192955169**Result** ✗ Failed**Fail** Nearside Stop lamp not working (1.2.1b)



MOT #3	2014-06-26 09:41
MOT test number	539947874132
Result	✓ Passed

MOT #2	2014-06-25 12:41
MOT test number	897346274189
Result	✗ Failed
<div><div>Fail</div> Front Shock absorber has a serious fluid leak (2.7.3)</div> <div><div>Advice</div> Front brake disc worn, pitted or scored, but not seriously weakened (3.5.1i)</div> <div><div>Fail</div> Nearside Outer Front Brake pad(s) less than 1.5 mm thick (3.5.1g)</div>	

MOT #1	2013-06-26 11:20
MOT test number	177647473118
Result	✓ Passed



Tax & MOT check

✕
Untaxed

Tax expired:
2 September 2022

✕
MOT

Expired:
16 June 2022

Tax status	Expired at 2 September
Days left	606 days too late
MOT expiry date	16 June 2022
Full MOT history	See MOT history

Tax calculation

Vehicle class	48
Band	E
Single payment (12 months)	£ 180,00,-
Single six month payment	£ 99,00,-
Total payable by 12 monthly instalments	£ 189,00,-



Damage history

Check the damage history for this PEUGEOT. See if, where and when this PEUGEOT had damage and the car repair costs. We also check if this PEUGEOT was scrapped. Download the premium report [here](#) for the results.

Damage 1

Date	
Category	
Type	

Damage 2

Date	
Category	
Type	



Extra PEUGEOT salvage check



If this vehicle was seen at a salvage auction we offer: vehicle pictures, salvage location, retail value. Download the premium report [here](#) for more information.

More info >



Vehicle valuation

What is this car worth? See the vehicle value of this PEUGEOT in the premium report. We check: purchase value, age, mileage, MOT history, damages and online sale prices.

Trade retail value	£ 10,000
Auction value	£ 10,000
Average private trade value	£ 10,000

More info >



Owner history

For how long did the current and previous owner(s) have this PEUGEOT? How many owners did this PEUGEOT have? Check it in the premium report and see all owner registrations. Download the full report [here](#).

*****	*****
*****	*****
*****	*****
*****	*****
*****	*****
*****	*****
*****	*****

More info >

Plate changes

See in this check if this PEUGEOT had different number plates.

Number of plates	1
Current registration	*****
Plate since	2023-03-29
Current registration	*****
Plate since	2023-03-29

More info >



Finance check

Check if this PEUGEOT is financed, has an outstanding loan or finance agreement. If you are purchasing a vehicle it is smart to ensure that any finance that may have been taken out on this PEUGEOT has been settled.

If not, and you buy this PEUGEOT then you could lose the money and the car you paid for.

Download the premium report [here](#) and check if this PEUGEOT is financed.

Finance company	XXXXXXXX	XXXX
Date of agreement	XXXXXXXX	XXXX
Agreement type	XXXXXXXX	XXXX
Agreement term	XXXXXXXX	XXXX
Agreement number	XXXXXXXX	XXXX
Contact info	XXXXXXXX	XXXX

More info >



Mileage check

Odometer	In miles
Mileage registrations	18
First mileage registration	2010-07-08
Last registration	2021-06-02
Complete history	See info



Registration #1	2010-07-08	20 mi
Registration #2	2013-06-26	23.645 mi
Registration #3	2014-06-25	34.403 mi
Registration #4	2014-06-26	34.404 mi
Registration #5	2015-06-01	41.882 mi
Registration #6	2015-06-01	41.882 mi
Registration #7	2015-06-03	41.890 mi
Registration #8	2015-06-04	41.890 mi
Registration #9	2016-06-07	47.309 mi
Registration #10	2016-06-07	47.309 mi
Registration #11	2016-06-07	47.309 mi
Registration #12	2016-06-07	47.309 mi
Registration #13	2016-06-07	47.309 mi
Registration #14	2016-06-07	47.309 mi
Registration #15	2016-06-07	47.309 mi
Registration #16	2016-06-07	47.309 mi
Registration #17	2016-06-07	47.309 mi
Registration #18	2016-06-07	47.309 mi

More info >



Car features

The PEUGEOT factory car options list is only available in the premium report.

S0225	Air conditioning
S0295	
S0482	
S0501	
S0566	
S0567	
S0569	

View the complete PEUGEOT factory list for this vehicle [here](#).

More info >

Safety ratings

NCAP rating ★★★★★

Video [see crash video](#)

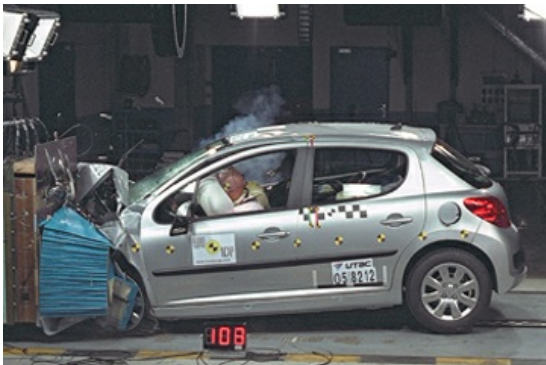

Dimensions & weight

Width	1972 mm
Height	1502 mm
Length	4030 mm
Wheel base	2540 mm
Kerb weight	1234 kg
Max. allowed weight	1643 kg

Additional information

Fuel tank capacity	50 l
Fuel delivery	Multi-Point Injection
Number of doors	5
Number of seats	5

Number of axles	2
Engine number	FGAR0808671