



report date: 2024-03-28

General information

Make	FIAT
Model	500L TREKKING
Colour	Grey
Year of manufacture	2014
Top speed	99 mph
0 - 60 mph	13.2 seconds
Gearbox	6 speed Manual

Engine & fuel consumption

Power	95 BHP
Max. torque	127 Nm at 4.500 rpm
Engine capacity	1.368 cc
Cylinders	4
Fuel type	Petrol
Consumption city	33.6 mpg
Consumption extra urban	53.3 mpg
Consumption combined	44.1 mpg
CO2 emission	149 g/km
CO2 label	F





Internet history

Entry 1

Date	2021-07-24
Pictures	25
Listing price	View report

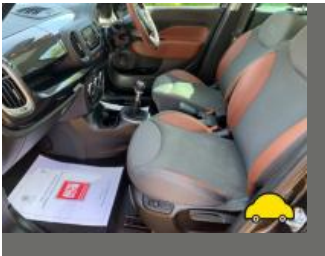
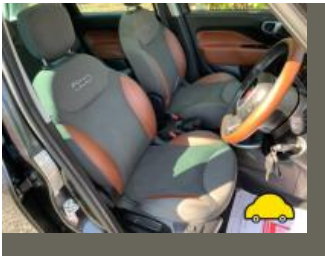
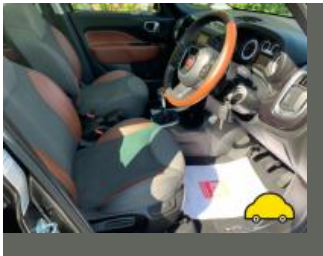
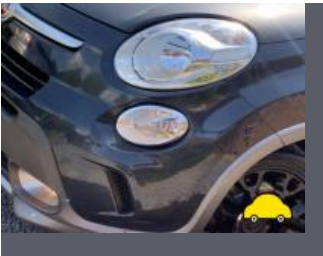

source: yesauto.com

**MOT history**

MOT expiry date	2024-08-17
MOT pass rate	88 %
MOT passed	7
Failed MOT tests	1
Total advice items	9
Total items failed	2

MOT #8 2023-08-03 15:05**MOT test number** 627313149237**Result** Passed**Next expiry date** 2024-08-17**Advice** Oil leak, but not excessive (8.4.1 (a) (i))**Advice** Nearside Rear Outer Brake disc worn, pitted or scored, but not seriously weakened (1.1.14 (a) (ii))**MOT #7** 2022-08-02 09:36**MOT test number** 172729187242**Result** Passed**MOT #6** 2021-07-22 15:52**MOT test number** 122002617061**Result** Passed**Advice** Offside Front Tyre worn close to legal limit/worn on edge worn on edges (5.2.3 (e))**Advice** Nearside Front Tyre worn close to legal limit/worn on edge worn on edges (5.2.3 (e))

**MOT #5** 2021-07-22 14:44**MOT test number** 526074192028**Result** ✗ Failed

Fail Offside Rear Inner Tyre has a cut in excess of the requirements deep enough to reach the ply or cords (5.2.3 (d) (i))

Advice Offside Front Tyre worn close to legal limit/worn on edge worn on edges (5.2.3 (e))

Fail Nearside Rear Inner Tyre has a cut in excess of the requirements deep enough to reach the ply or cords (5.2.3 (d) (i))

Advice Nearside Front Tyre worn close to legal limit/worn on edge worn on edges (5.2.3 (e))

MOT #4 2020-07-25 09:52**MOT test number** 210582133991**Result** ✓ Passed

Advice Rear Brake pad(s) wearing thin (1.1.13 (a) (ii))

Advice Front Brake pad(s) wearing thin (1.1.13 (a) (ii))

Advice Brake discs a bit worn.

MOT #3 2019-08-18 14:02**MOT test number** 933070750208**Result** ✓ Passed**MOT #2** 2018-08-12 09:39**MOT test number** 454050386861**Result** ✓ Passed**MOT #1** 2017-05-09 11:31**MOT test number** 537644197457**Result** ✓ Passed



Tax & MOT check

✓
Taxed
Tax due:
1 September 2024

✓
MOT
Expires:
17 August 2024

Tax status	Valid until 1 September
Days left	125
MOT expiry date	17 August 2024
Full MOT history	See MOT history

Tax calculation

Vehicle class	48
Band	F
Single payment (12 months)	£ 200,00,-
Single six month payment	£ 110,00,-
Total payable by 12 monthly instalments	£ 210,00,-



Damage history

Check the damage history for this FIAT. See if, where and when this FIAT had damage and the car repair costs. We also check if this FIAT was scrapped. Download the premium report [here](#) for the results.

Damage 1	
Date	
Category	
Type	
Damage 2	
Date	
Category	
Type	



Extra FIAT salvage check



If this vehicle was seen at a salvage auction we offer: vehicle pictures, salvage location, retail value. Download the premium report [here](#) for more information.

More info >



Vehicle valuation

What is this car worth? See the vehicle value of this FIAT in the premium report. We check: purchase value, age, mileage, MOT history, damages and online sale prices.

Trade retail value	£ 19,299
Auction value	£ 19,299
Average private trade value	£ 19,299

More info >



Owner history

For how long did the current and previous owner(s) have this FIAT? How many owners did this FIAT have? Check it in the premium report and see all owner registrations. Download the full report [here](#).

*****	*****
*****	*****
*****	*****
*****	*****
*****	*****
*****	*****
*****	*****

More info >

Plate changes

See in this check if this FIAT had different number plates.

Number of plates	1
Current registration	*****
Plate since	2019-09-29
Current registration	*****
Plate since	2019-09-29

More info >



Finance check

Check if this FIAT is financed, has an outstanding loan or finance agreement. If you are purchasing a vehicle it is smart to ensure that any finance that may have been taken out on this FIAT has been settled.

If not, and you buy this FIAT then you could lose the money and the car you paid for.

Download the premium report [here](#) and check if this FIAT is financed.

Finance company	REDACTED	REDACTED
Date of agreement	REDACTED	REDACTED
Agreement type	REDACTED	REDACTED
Agreement term	REDACTED	REDACTED
Agreement number	REDACTED	REDACTED
Contact info	REDACTED	REDACTED

More info >



Mileage check

Odometer	In miles
Mileage registrations	10
First mileage registration	2014-03-29
Last registration	2023-08-03
Complete history	See info



Registration #1	2014-03-29	15 mi
Registration #2	2017-05-09	18.327 mi
Registration #3	2018-08-12	19.829 mi
Registration #4	2019-08-18	21.818 mi
Registration #5	2020-07-25	27.360 mi
Registration #6	2021-05-20	35.277 mi
Registration #7	2022-05-20	35.277 mi
Registration #8	2023-05-20	35.277 mi
Registration #9	2023-05-20	35.277 mi
Registration #10	2023-05-20	35.277 mi

More info >



Car features

The FIAT factory car options list is only available in the premium report.

S0225	Air conditioning
S0295	
S0482	
S0501	
S0566	
S0567	
S0569	

View the complete FIAT factory list for this vehicle [here](#).

More info >

Safety ratings

NCAP rating	★★★★★
Adult	94%
Children	78%
Pedestrian	65%
Safety systems	71%
Overall rating	83%
Video	see crash video



Dimensions & weight

Width	2018 mm
Height	1679 mm
Length	4270 mm
Wheel base	2612 mm
Kerb weight	1245 kg
Max. allowed weight	1800 kg

Additional information

Fuel tank capacity	50 l
Fuel delivery	Multi-Point Injection
Number of doors	5
Number of seats	5

Number of axles	2
Engine number	4026792