



report date: 2024-03-29

General information

Make	CITROEN
Model	DS5 E-HDI AIRDREAM DSTYLE EGS
Colour	Grey
Year of manufacture	2013
Top speed	119 mph
0 - 60 mph	12.0 seconds
Gearbox	6 speed Semi-Automatic

Engine & fuel consumption

Power	115 BHP
Max. torque	270 Nm at 1.750 rpm
Engine capacity	1.560 cc
Cylinders	4
Fuel type	Diesel
Consumption city	58.9 mpg
Consumption extra urban	67.3 mpg
Consumption combined	64.2 mpg
CO2 emission	114 g/km
CO2 label	C





Internet history

Entry 3

Date	2023-01-04
Pictures	12
Listing price	View report

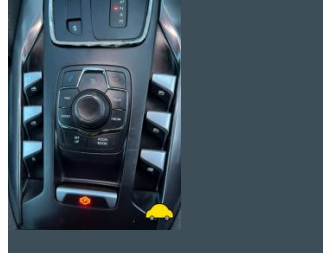
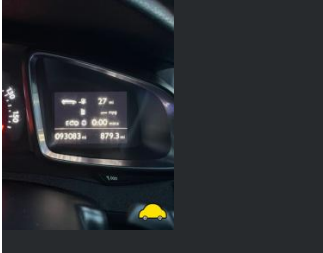
source: [autotrader.co.uk](#)

Entry 2

Date	2021-12-23
Pictures	22
Listing price	View report

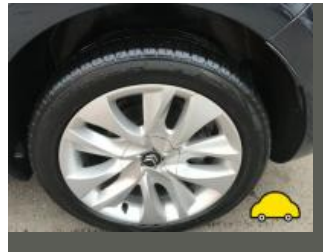
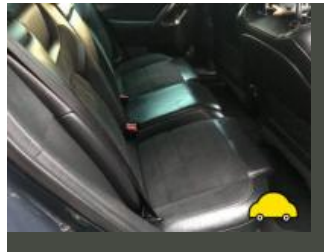
source: [autotrader.co.uk](#)

Entry 1

Date	2021-12-09
Pictures	3
Listing price	View report

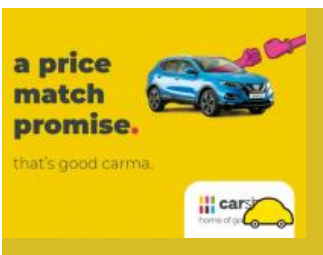
source: [cargurus.co.uk](#)



MOT history

MOT expiry date	2025-02-05
MOT pass rate	82 %
MOT passed	9
Failed MOT tests	2
Total advice items	11
Total items failed	4

MOT #11	2024-02-06 16:55
MOT test number	759182934789
Result	✓ Passed
Next expiry date	2025-02-05

MOT #10	2023-01-18 16:13
MOT test number	735515108050
Result	✓ Passed

MOT #9	2023-01-18 09:49
MOT test number	533662266962
Result	✗ Failed
Fail Offside Rear Tyre tread depth below requirements of 1.6mm (5.2.3 (e))	

MOT #8	2022-01-17 18:00
MOT test number	547210202564
Result	✓ Passed

MOT #7	2021-05-08 08:52
MOT test number	942430056054
Result	✓ Passed

Advice Under-trays fitted

**MOT #6** 2020-05-11 09:19**MOT test number** 469738577503**Result** ✓ Passed**MOT #5** 2019-05-11 08:33**MOT test number** 779908328232**Result** ✓ Passed**Advice** Nearside Rear Tyre worn close to legal limit/worn on edge (5.2.3 (e))**MOT #4** 2018-04-21 12:07**MOT test number** 149412665576**Result** ✓ Passed**MOT #3** 2017-05-17 11:14**MOT test number** 750728014668**Result** ✓ Passed**Advice** Child Seat fitted not allowing full inspection of adult belt**Advice** Engine covers and undertrays fitted**MOT #2** 2017-05-17 08:43**MOT test number** 598899904870**Result** ✗ Failed**Fail** Nearside Windscreen wiper does not clear the windscreen effectively (8.2.2)**Advice** Engine covers and undertrays fitted**Advice** Nearside Rear Tyre worn close to the legal limit and low outer edge (4.1.E.1)**Advice** Child Seat fitted not allowing full inspection of adult belt**Fail** Offside Windscreen wiper does not clear the windscreen effectively (8.2.2)**Fail** Nearside Headlamp aim beam image obviously incorrect (1.8.A.1b)



MOT #1	2016-06-17 08:15
MOT test number	708599825342
Result	✓ Passed
Advice	Offside Front Tyre worn close to the legal limit tire 3mm (4.1.E.1)
Advice	Nearside Rear child seat fitted
Advice	Nearside Front Tyre worn close to the legal limit tire 3mm (4.1.E.1)
Advice	Nearside wiper poor



Tax & MOT check

✓
Taxed

Tax due:
1 January 2025

✓
MOT

Expires:
5 February 2025

Tax status	Valid until 1 January
Days left	246
MOT expiry date	5 February 2025
Full MOT history	See MOT history

Tax calculation

Vehicle class	49
Band	C
Single payment (12 months)	£ 35,00,-
Single six month payment	Not applicable
Total payable by 12 monthly instalments	£ 36,75,-



Damage history

Check the damage history for this CITROEN. See if, where and when this CITROEN had damage and the car repair costs. We also check if this CITROEN was scrapped. Download the premium report [here](#) for the results.

Damage 1

Date	
Category	
Type	

Damage 2

Date	
Category	
Type	



Extra CITROEN salvage check



If this vehicle was seen at a salvage auction we offer: vehicle pictures, salvage location, retail value. Download the premium report [here](#) for more information.

More info >



Vehicle valuation

What is this car worth? See the vehicle value of this CITROEN in the premium report. We check: purchase value, age, mileage, MOT history, damages and online sale prices.

Trade retail value	£ 19,999
Auction value	£ 19,999
Average private trade value	£ 19,999

More info >



Owner history

For how long did the current and previous owner(s) have this CITROEN? How many owners did this CITROEN have? Check it in the premium report and see all owner registrations. Download the full report [here](#).

Owner	Registration
Owner	Registration
Owner	Registration
Owner	Registration
Owner	Registration
Owner	Registration
Owner	Registration

More info >

Plate changes

See in this check if this CITROEN had different number plates.

Number of plates	1
Current registration	KO13WJX
Plate since	2019-03-29
Current registration	KO13WJX
Plate since	2019-03-29

More info >



Finance check

Check if this CITROEN is financed, has an outstanding loan or finance agreement. If you are purchasing a vehicle it is smart to ensure that any finance that may have been taken out on this CITROEN has been settled.

If not, and you buy this CITROEN then you could lose the money and the car you paid for.

Download the premium report [here](#) and check if this CITROEN is financed.

Finance company	XXXXXXXXXX	XXXXXX
Date of agreement	XXXXXXXXXX	XXXXXX
Agreement type	XXXXXXXXXX	XXXXXX
Agreement term	XXXXXXXXXX	XXXXXX
Agreement number	XXXXXXXXXX	XXXXXX
Contact info	XXXXXXXXXX	XXXXXX

More info >



Mileage check

Odometer	In miles
Mileage registrations	15
First mileage registration	2013-07-08
Last registration	2024-02-06
Complete history	See info



Registration #1	2013-07-08	15 mi
Registration #2	2016-06-17	39.599 mi
Registration #3	2017-05-17	47.240 mi
Registration #4	2017-05-17	47.240 mi
Registration #5	2018-04-21	54.810 mi
Registration #6	2019-05-11	62.624 mi
Registration #7	2020-05-11	66.968 mi
Registration #8	2021-05-08	70.137 mi
Registration #9	2022-05-08	75.277 mi
Registration #10	2023-05-08	80.417 mi
Registration #11	2024-02-06	85.557 mi
Registration #12	2024-02-06	85.557 mi
Registration #13	2024-02-06	85.557 mi
Registration #14	2024-02-06	85.557 mi
Registration #15	2024-02-06	85.557 mi

More info >



Safety ratings

NCAP rating	★★★★★
Adult	89%
Children	83%
Pedestrian	40%
Safety systems	97%
Overall rating	79%
Video	see crash video



Dimensions & weight

Width	1850 mm
Height	1508 mm
Length	4530 mm
Wheel base	2727 mm
Kerb weight	1430 kg
Max. allowed weight	2020 kg

Additional information

Fuel tank capacity	60 l
Fuel delivery	Direct Injection
Number of doors	5
Number of seats	5
Number of axles	2
Engine number	JBFT0005332