



report date: 2024-03-28

General information

Make	VAUXHALL
Model	CASCADA SE CDTI S/S
Colour	Grey
Year of manufacture	2013
Top speed	135 mph
0 - 60 mph	9.6 seconds
Gearbox	6 speed Manual

Engine & fuel consumption

Power	165 BHP
Max. torque	350 Nm at 1.750 rpm
Engine capacity	1.956 cc
Cylinders	4
Fuel type	Diesel
Consumption city	44.8 mpg
Consumption extra urban	61.4 mpg
Consumption combined	54.3 mpg
CO2 emission	138 g/km
CO2 label	E





Internet history

Entry 1

Date	2021-02-05
Pictures	10
Listing price	View report

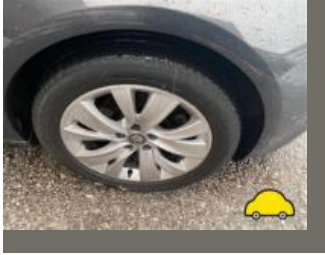

source: [autoonline.co.uk](https://www.autoonline.co.uk)



MOT history

MOT expiry date	2025-01-15
MOT pass rate	89 %
MOT passed	8
Failed MOT tests	1
Total advice items	13
Total items failed	1

MOT #9	2024-01-16 14:19
MOT test number	597144616803
Result	✓ Passed
Next expiry date	2025-01-15
Minor	Offside Front Windscreen wiper blade defective (3.4 (b) (i))

MOT #8	2023-01-13 15:11
MOT test number	740912173253
Result	✓ Passed
Advice	Nearside Front Service brake binding but not excessively (1.2.1 (f))

MOT #7	2023-01-09 16:41
MOT test number	712995688667
Result	✗ Failed
Advice	Nearside Front Service brake binding but not excessively (1.2.1 (f))
Fail	Battery insecure and likely to fall from carrier (4.13 (a) (ii))

MOT #6	2022-01-10 09:55
MOT test number	264743111225
Result	✓ Passed
Minor	Battery insecure but not likely to fall from carrier (4.13 (a) (i))

**MOT #5** 2021-01-07 17:33**MOT test number** 745728408685**Result** ✓ Passed**Advice** Service brake binding but not excessively o/s/r and n/s/f (1.2.1 (f))**Minor** Battery insecure but not likely to fall from carrier (4.13 (a) (i))**Advice** Brake disc worn, pitted or scored, but not seriously weakened All (1.1.14 (a) (ii))**MOT #4** 2019-10-22 11:57**MOT test number** 280321886624**Result** ✓ Passed**MOT #3** 2018-11-08 11:51**MOT test number** 609438808525**Result** ✓ Passed**Advice** Front Tyre worn close to legal limit/worn on edge both (5.2.3 (e))**Advice** Both front tyres wearing unevenly on inside edges**MOT #2** 2017-11-14 13:28**MOT test number** 287712544130**Result** ✓ Passed**Advice** Offside Front Tyre worn close to the legal limit 2mm and worn smooth on inside tread (4.1.E.1)**Advice** Brake disc worn, pitted or scored, but not seriously weakened both front[slightly worn] (3.5.1i)**Advice** Nearside Front Tyre worn close to the legal limit 1.6mm and worn smooth on inside tread[just passable] (4.1.E.1)**Advice** Coil spring corroded both rear (2.4.C.1b)**MOT #1** 2016-06-14 11:56**MOT test number** 819250148066**Result** ✓ Passed



Tax & MOT check

✓
Taxed
Tax due:
1 April 2025

✓
MOT
Expires:
15 January 2025

Tax status	Valid until 1 April
Days left	337
MOT expiry date	15 January 2025
Full MOT history	See MOT history

Tax calculation

Vehicle class	49
Band	E
Single payment (12 months)	£ 180,00,-
Single six month payment	£ 99,00,-
Total payable by 12 monthly instalments	£ 189,00,-



Damage history

Check the damage history for this VAUXHALL. See if, where and when this VAUXHALL had damage and the car repair costs. We also check if this VAUXHALL was scrapped. Download the premium report [here](#) for the results.

Damage 1

Date	
Category	
Type	



Damage 2

Date	
Category	
Type	



Extra VAUXHALL salvage check



If this vehicle was seen at a salvage auction we offer: vehicle pictures, salvage location, retail value. Download the premium report [here](#) for more information.

More info >



Vehicle valuation

What is this car worth? See the vehicle value of this VAUXHALL in the premium report. We check: purchase value, age, mileage, MOT history, damages and online sale prices.

Trade retail value	£ 19,999
Auction value	£ 19,999
Average private trade value	£ 19,999

More info >



Owner history

For how long did the current and previous owner(s) have this VAUXHALL? How many owners did this VAUXHALL have? Check it in the premium report and see all owner registrations. Download the full report [here](#).

Owner	Registration
Owner	Registration
Owner	Registration
Owner	Registration
Owner	Registration
Owner	Registration
Owner	Registration

More info >

Plate changes

See in this check if this VAUXHALL had different number plates.

Number of plates	1
Current registration	 BG13FXX
Plate since	2024-03-28
Current registration	 BG13FXX
Plate since	2024-03-28

More info >



Finance check

Check if this VAUXHALL is financed, has an outstanding loan or finance agreement. If you are purchasing a vehicle it is smart to ensure that any finance that may have been taken out on this VAUXHALL has been settled.

If not, and you buy this VAUXHALL then you could lose the money and the car you paid for.

Download the premium report [here](#) and check if this VAUXHALL is financed.

Finance company	XXXXXXXX XX
Date of agreement	XXXXXXXX XX
Agreement type	XXXXXXXX XX
Agreement term	XXXXXXXX XX
Agreement number	XXXXXXXX XX
Contact info	XXXXXXXX XX

More info >



Mileage check

Odometer	In miles
Mileage registrations	11
First mileage registration	2013-04-29
Last registration	2024-01-16
Complete history	See info



Registration #1	2013-04-29	16 mi
Registration #2	2016-06-14	29.600 mi
Registration #3	2017-11-14	50.401 mi
Registration #4	2018-11-08	74.881 mi
Registration #5	2019-10-22	92.817 mi
Registration #6	2021-01-07	97.915 mi
Registration #7	2022-01-07	101.277 mi
Registration #8	2022-01-07	101.277 mi
Registration #9	2022-01-07	101.277 mi
Registration #10	2022-01-07	101.277 mi
Registration #11	2024-01-16	101.277 mi

More info >



Safety ratings

NCAP rating	★★★★☆
Adult	87%
Children	72%
Pedestrian	65%
Safety systems	81%
Overall rating	79%
Video	see crash video



Dimensions & weight

Width	2020 mm
Height	1443 mm
Length	4696 mm
Wheel base	2695 mm
Kerb weight	1741 kg
Max. allowed weight	2200 kg

Additional information

Fuel tank capacity	56 l
Fuel delivery	Direct Injection
Number of doors	2
Number of seats	4
Number of axles	2
Engine number	A20DTH -17B16492LBS