



PEUGEOT



report date: 2024-03-28

General information

Make	PEUGEOT
Model	207 VERVE
Colour	Grey
Year of manufacture	-
Top speed	104 mph
0 - 60 mph	15.7 seconds
Gearbox	5 speed Manual

Engine & fuel consumption

Power	72 BHP
Max. torque	118 Nm at 3.300 rpm
Cylinders	4
Fuel type	Petrol
Consumption city	32.5 mpg
Consumption extra urban	56.5 mpg
Consumption combined	44.1 mpg



LABEL UNKNOWN



Internet history

Entry 1

Date	2021-06-15
Pictures	1
Listing price	View report



source: autotrader.co.uk

**MOT history**

MOT #17	2022-07-12 11:06
MOT test number	855261084713
Result	✓ Passed
Next expiry date	2023-07-20
Advice Oil leak, but not excessive (8.4.1 (a) (i)) Rear Sub-frame corroded but not seriously weakened (5.3.3 (b) (i))	
Advice Front Inner Tyre worn close to legal limit/worn on edge Both side (5.2.3 (e))	

MOT #16	2021-07-21 09:27
MOT test number	488459713069
Result	✓ Passed
Advice Rear Sub-frame corroded but not seriously weakened (5.3.3 (b) (i))	
Advice Oil leak, but not excessive (8.4.1 (a) (i))	

MOT #15	2021-07-20 11:09
MOT test number	706488564336
Result	✗ Failed
Fail Front Brake disc significantly and obviously worn both side (1.1.14 (a) (i))	
Fail Front Brake pad(s) less than 1.5 mm thick (1.1.13 (a) (ii))	
Advice Rear Sub-frame corroded but not seriously weakened (5.3.3 (b) (i))	
Fail Headlamp aim not tested (4.1.2 (b))	
Advice Oil leak, but not excessive (8.4.1 (a) (i))	
Fail Nearside Front Coil spring fractured or broken (5.3.1 (b) (i))	
Fail Nearside Headlamp missing (4.1.1 (a) (ii))	
Fail Registration plate lamp inoperative in the case of a single lamp or all lamps both (4.7.1 (b) (ii))	

**MOT #14**

2020-09-10 08:33

MOT test number

355697737129

Result

✓ Passed

- Minor** Nearside Headlamp lens slightly defective (4.1.1 (b) (i))
- Advice** Nearside Rear Tyre has a cut but not deep enough to reach the ply or cords (5.2.3 (d) (i))
- Advice** Oil leak, but not excessive (8.4.1 (a) (i))
- Advice** Front Brake pad(s) wearing thin (1.1.13 (a) (ii))
- Minor** Offside Headlamp lens slightly defective (4.1.1 (b) (i))
- Advice** Offside Front Lower Anti-roll bar linkage ball joint has slight play (5.3.4 (a) (i))
- Advice** Wiper blades smear

MOT #13

2020-09-09 07:50

MOT test number

797008842966

Result

✗ Failed

- Advice** Front Brake pad(s) wearing thin (1.1.13 (a) (ii))
- Advice** Offside Front Lower Anti-roll bar linkage ball joint has slight play (5.3.4 (a) (i))
- Advice** Wiper blades smear
- Fail** Offside Headlamp not working on dipped beam (4.1.1 (a) (ii))
- Advice** Nearside Rear Tyre has a cut but not deep enough to reach the ply or cords (5.2.3 (d) (i))
- Minor** Offside Headlamp lens slightly defective (4.1.1 (b) (i))
- Advice** Oil leak, but not excessive (8.4.1 (a) (i))
- Pass with rectification** Nearside Front Position lamp not working (4.2.1 (a) (ii))
- Minor** Nearside Headlamp lens slightly defective (4.1.1 (b) (i))

**MOT #12**

2019-09-09 10:07

MOT test number

387418670697

Result

✓ Passed

- Advice** Offside Front Tyre worn close to legal limit/worn on edge (5.2.3 (e))
- Advice** Offside Front Tyre slightly damaged/cracking or perishing (5.2.3 (d) (ii))
- Advice** Rear box bracket poor condition
- Advice** Nearside Front Tyre worn close to legal limit/worn on edge (5.2.3 (e))
- Advice** Exhaust mounting defective Centre pipe (6.1.2 (a))
- Advice** Nearside Front Tyre slightly damaged/cracking or perishing (5.2.3 (d) (ii))

MOT #11

2019-09-09 10:07

MOT test number

852394911831

Result

✗ Failed

- Advice** Offside Front Tyre worn close to legal limit/worn on edge (5.2.3 (e))
- Advice** Exhaust mounting defective Centre pipe (6.1.2 (a))
- Advice** Rear box bracket poor condition
- Advice** Offside Front Tyre slightly damaged/cracking or perishing (5.2.3 (d) (ii))
- Pass with rectification** Offside Windscreen washer not working (3.5 (a))
- Advice** Nearside Front Tyre worn close to legal limit/worn on edge (5.2.3 (e))
- Advice** Nearside Front Tyre slightly damaged/cracking or perishing (5.2.3 (d) (ii))
- Pass with rectification** Nearside Windscreen washer not working (3.5 (a))

MOT #10

2018-09-26 11:32

MOT test number

184862312386

Result

✓ Passed

- Advice** Both front tyres perishing

**MOT #9** 2018-09-26 09:02**MOT test number** 409156838785**Result** ✗ Failed**Advice** Offside rear tyre underinflated**Fail** Driver's view of an obligatory external mirror materially affected by an obstruction danglies (3.1 (a) (ii))**Fail** Nearside Rear Tyre tread depth below requirements of 1.6mm (5.2.3 (e))**Fail** Offside Windscreen washer not working (3.5 (a))**Advice** Both front tyres perishing**Pass with rectification** Offside Headlamp aim too far to the right (4.1.2 (a))**Fail** Nearside Windscreen washer not working (3.5 (a))**Advice** Offside Rear Tyre worn close to legal limit/worn on edge on limit (5.2.3 (e))**Pass with rectification** Nearside Headlamp aim too far to the right (4.1.2 (a))**MOT #8** 2017-10-02 16:17**MOT test number** 891364867604**Result** ✓ Passed**Advice** Nearside Front Tyre worn close to the legal limit 3mm (4.1.E.1)**Advice** Nearside Rear Tyre worn close to the legal limit 2mm (4.1.E.1)**Advice** Offside Front Tyre worn close to the legal limit 3mm (4.1.E.1)**Advice** Offside Rear Tyre worn close to the legal limit 2mm (4.1.E.1)

**MOT #7**

2017-09-23 15:03

MOT test number

997317219503

Result

✗ Failed

Fail Offside Front Lower Suspension arm ball joint dust cover excessively damaged so that it no longer prevents the ingress of dirt (2.4.G.2)

Advice Nearside Front Tyre worn close to the legal limit 3mm (4.1.E.1)

Advice Nearside Rear Tyre worn close to the legal limit 2mm (4.1.E.1)

Fail Nearside Front Lower Suspension arm ball joint dust cover excessively damaged so that it no longer prevents the ingress of dirt (2.4.G.2)

Fail Parking brake: efficiency below requirements (3.7.B.7)

Advice Offside Front Tyre worn close to the legal limit 3mm (4.1.E.1)

Advice Offside Rear Tyre worn close to the legal limit 2mm (4.1.E.1)

MOT #6

2016-09-27 16:26

MOT test number

429045987532

Result

✓ Passed

Advice Offside Front Tyre worn close to the legal limit 2mm (4.1.E.1)

Advice Nearside Rear Tyre worn close to the legal limit 3mm (4.1.E.1)

Advice Nearside Front Tyre worn close to the legal limit 1.6mm ON LIMIT change ASAP (4.1.E.1)

Advice Items removed from driver's view prior to test

Advice Offside Rear Tyre worn close to the legal limit 3mm (4.1.E.1)

MOT #5

2015-09-03 10:42

MOT test number

482566298352

Result

✓ Passed

MOT #4

2015-09-03 00:00

MOT test number

141619438812

Result

✓ Passed

**MOT #3** 2014-09-09 08:58**MOT test number** 536032654219**Result** ✓ Passed**Notice** Exhaust rear pipe mount corroded/broken**MOT #2** 2013-09-06 11:53**MOT test number** 368499643435**Result** ✓ Passed**Notice** Front brake discs worn**Notice** Rear exhaust mount corroded**Advice** Front Brake pad(s) wearing thin (3.5.1g)**MOT #1** 2012-08-21 09:02**MOT test number** 657494532203**Result** ✓ Passed**Notice** N/s/f tyre tread edge worn low



Damage history

Check the damage history for this PEUGEOT. See if, where and when this PEUGEOT had damage and the car repair costs. We also check if this PEUGEOT was scrapped. Download the premium report [here](#) for the results.

Damage 1

Date	
Category	
Type	

Damage 2

Date	
Category	
Type	



Extra PEUGEOT salvage check



If this vehicle was seen at a salvage auction we offer: vehicle pictures, salvage location, retail value. Download the premium report [here](#) for more information.

More info >



Vehicle valuation

What is this car worth? See the vehicle value of this PEUGEOT in the premium report. We check: purchase value, age, mileage, MOT history, damages and online sale prices.

Trade retail value	£ 19,999
Auction value	£ 19,999
Average private trade value	£ 19,999

More info >



Owner history

For how long did the current and previous owner(s) have this PEUGEOT? How many owners did this PEUGEOT have? Check it in the premium report and see all owner registrations. Download the full report [here](#).

Owner	Registration
Owner	Registration
Owner	Registration
Owner	Registration
Owner	Registration
Owner	Registration
Owner	Registration

More info >

Plate changes

See in this check if this PEUGEOT had different number plates.

Number of plates	1
Current registration	HV59FXX
Plate since	2019-09-28
Current registration	HV59FXX
Plate since	2019-09-28

More info >



Finance check

Check if this PEUGEOT is financed, has an outstanding loan or finance agreement. If you are purchasing a vehicle it is smart to ensure that any finance that may have been taken out on this PEUGEOT has been settled.

If not, and you buy this PEUGEOT then you could lose the money and the car you paid for.

Download the premium report [here](#) and check if this PEUGEOT is financed.

Finance company	XXXXXXXXXX	XXXX
Date of agreement	XXXXXXXXXX	XXXX
Agreement type	XXXXXXXXXX	XXXX
Agreement term	XXXXXXXXXX	XXXX
Agreement number	XXXXXXXXXX	XXXX
Contact info	XXXXXXXXXX	XXXX

More info >



Mileage check

Odometer	In miles
Mileage registrations	19
First mileage registration	2009-09-12
Last registration	2022-07-12
Complete history	See info



Registration #1	2009-09-12	24 mi
Registration #2	2012-08-21	23.364 mi
Registration #3	2013-09-06	31.153 mi
Registration #4	2014-09-09	39.149 mi
Registration #5	2015-09-03	46.085 mi
Registration #6	2015-09-03	46.085 mi
Registration #7	2016-09-27	53.365 mi
Registration #8	2017-09-23	61.605 mi
Registration #9	2017-10-02	61.763 mi
Registration #10	2018-09-26	68.534 mi
Registration #11	2019-09-26	75.305 mi
Registration #12	2020-09-26	82.076 mi
Registration #13	2021-09-26	88.847 mi
Registration #14	2022-07-12	95.618 mi
Registration #15	2022-07-12	95.618 mi
Registration #16	2022-07-12	95.618 mi
Registration #17	2022-07-12	95.618 mi
Registration #18	2022-07-12	95.618 mi
Registration #19	2022-07-12	95.618 mi

More info >



Car features

The PEUGEOT factory car options list is only available in the premium report.

S0225	Air conditioning
S0295	
S0482	
S0501	
S0566	
S0567	
S0569	

View the complete PEUGEOT factory list for this vehicle [here](#).

More info >

Safety ratings

NCAP rating ★★★★★

Video [see crash video](#)

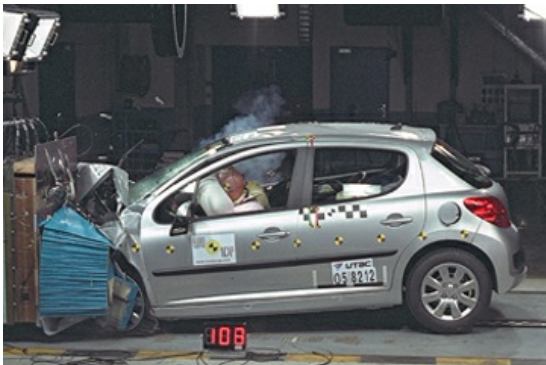

Dimensions & weight

Width	1920 mm
Height	1502 mm
Length	4030 mm
Wheel base	2540 mm
Kerb weight	1214 kg
Max. allowed weight	1617 kg

Additional information

Fuel tank capacity	50 l
Fuel delivery	Multi-Point Injection
Number of doors	5
Number of seats	5

Number of axles	2
Engine number	FSW86163295