



report date: 2024-03-29

General information

Make	VOLKSWAGEN
Model	PASSAT GT TDI BLUEMOTION TECHNOLOGY DSG
Colour	Black
Year of manufacture	2018
Top speed	134 mph
0 - 100 km/h	8.9 seconds
0 - 60 mph	8.9 seconds
Gearbox	7 speed Semi Auto

Engine & fuel consumption

Power	110 kW / 150 HP / 148 BHP
Max. torque	340 Nm at 1.750 rpm
Engine capacity	1.968 cc
Cylinders	4
Fuel type	Diesel
Consumption city	53.3 mpg
Consumption extra urban	67.3 mpg
Consumption combined	61.4 mpg
CO2 emission	119 g/km
CO2 label	C





Internet history

Entry 4

Date	2023-12-05
Pictures	0
Listing price	View report

source: [carcraft.co.uk](#)

Entry 3

Date	2023-11-01
Pictures	31
Listing price	View report

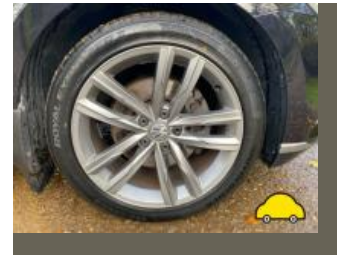

source: [cargurus.co.uk](#)

Entry 2

Date	2021-09-24
Pictures	44
Listing price	View report

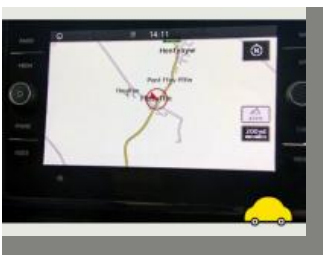

source: [autotrader.co.uk](#)

Entry 1

Date	2021-08-08
Pictures	28
Listing price	View report



source: cargurus.co.uk



MOT history

MOT expiry date	2024-10-04
MOT pass rate	80 %
MOT passed	4
Failed MOT tests	1
Total advice items	7
Total items failed	1

MOT #5	2023-10-03 12:01
MOT test number	196574193768
Result	✓ Passed
Next expiry date	2024-10-04
Advice	Offside Rear Tyre slightly damaged/cracking or perishing (5.2.3 (d) (ii))
Advice	Nearside Rear Tyre worn close to legal limit/worn on edge (5.2.3 (e))

MOT #4	2022-10-03 09:04
MOT test number	438407863991
Result	✓ Passed
Advice	Nearside Rear Nail in tyre
Advice	Rear tyres stepping on inner edge
Advice	Brake master cylinder close to minimum mark (1.1.10 (d) (i))

MOT #3	2021-10-05 10:53
MOT test number	175648706392
Result	✓ Passed



MOT #2	2021-10-04 15:24
MOT test number	957341044834
Result	✗ Failed
Fail	Offside Windscreen wiper does not clear the windscreen effectively (3.4 (b) (ii))
Advice	Offside Front Tyre worn close to legal limit/worn on edge (5.2.3 (e))
Advice	Nearside Front Tyre worn close to legal limit/worn on edge (5.2.3 (e))

MOT #1	2021-03-05 08:58
MOT test number	940455798687
Result	✓ Passed



Tax & MOT check

✓
Taxed
Tax due:
1 April 2025

✓
MOT
Expires:
4 October 2024

Tax status	Valid until 1 April
Days left	336
MOT expiry date	4 October 2024
Full MOT history	See MOT history

Tax calculation

Vehicle class	49
Band	G
First licence fee (12 months)	£ 210,00,-
First licence fee diesel non RDE2 tested (12 months)	£ 255,00,-
Standard rate (12 months)	£ 180,00,-
Standard rate (6 months)	£ 99,00,-
Premium rate (12 months)	£ 570,00,-
Premium rate (6 months)	£ 313,50,-



Damage history

Check the damage history for this VOLKSWAGEN. See if, where and when this VOLKSWAGEN had damage and the car repair costs. We also check if this VOLKSWAGEN was scrapped. Download the premium report [here](#) for the results.

Damage 1

Date	
Category	
Type	

Damage 2

Date	
Category	
Type	



Extra VOLKSWAGEN salvage check



If this vehicle was seen at a salvage auction we offer: vehicle pictures, salvage location, retail value. Download the premium report [here](#) for more information.

More info >



Vehicle valuation

What is this car worth? See the vehicle value of this VOLKSWAGEN in the premium report. We check: purchase value, age, mileage, MOT history, damages and online sale prices.

Trade retail value	£ 19,999
Auction value	£ 19,999
Average private trade value	£ 19,999

More info >



Owner history

For how long did the current and previous owner(s) have this VOLKSWAGEN? How many owners did this VOLKSWAGEN have? Check it in the premium report and see all owner registrations. Download the full report [here](#).

Owner	Registration
Owner	Registration
Owner	Registration
Owner	Registration
Owner	Registration
Owner	Registration
Owner	Registration

More info >

Plate changes

See in this check if this VOLKSWAGEN had different number plates.

Number of plates	1
Current registration	DV18XME
Plate since	2019-03-29
Current registration	DV18XME
Plate since	2019-03-29

More info >



Finance check

Check if this VOLKSWAGEN is financed, has an outstanding loan or finance agreement. If you are purchasing a vehicle it is smart to ensure that any finance that may have been taken out on this VOLKSWAGEN has been settled.

If not, and you buy this VOLKSWAGEN then you could lose the money and the car you paid for.

Download the premium report [here](#) and check if this VOLKSWAGEN is financed.

Finance company	XXXXXXXX XX
Date of agreement	XXXXXXXX XX
Agreement type	XXXXXXXX XX
Agreement term	XXXXXXXX XX
Agreement number	XXXXXXXX XX
Contact info	XXXXXXXX XX

More info >



Mileage check

Odometer	In miles
Mileage registrations	10
First mileage registration	2018-03-27
Last registration	2023-10-03
Complete history	See info



Registration #1	2018-03-27	21 mi
Registration #2	2021-03-05	25.166 mi
Registration #3	2019-05-20	25.277 mi
Registration #4	2019-05-20	25.277 mi
Registration #5	2021-10-04	28.047 mi
Registration #6	2019-05-20	25.277 mi
Registration #7	2019-05-20	25.277 mi
Registration #8	2019-05-20	25.277 mi
Registration #9	2019-05-20	25.277 mi
Registration #10	2019-05-20	25.277 mi

More info >



Car features

The VOLKSWAGEN factory car options list is only available in the premium report.

S0225	Air conditioning
S0295	
S0482	
S0501	
S0566	
S0567	
S0569	

View the complete VOLKSWAGEN factory list for this vehicle [here](#).

More info >

Safety ratings

NCAP rating	★★★★★
Adult	85%
Children	87%
Pedestrian	66%
Safety systems	76%
Overall rating	80%
Video	see crash video



Dimensions & weight

Width	1832 mm
Height	1477 mm
Length	4767 mm
Wheel base	2791 mm
Kerb weight	1579 kg
Max. allowed weight	2180 kg

Additional information

Fuel tank capacity	66 l
Fuel delivery	Direct Injection
Number of doors	5

Number of seats	5
Number of axles	2
Engine number	DFGA841243