



MAZDA



report date: 2025-01-24

General information

Make	MAZDA
Model	3 SE-L NAV
Colour	Silver
Year of manufacture	2017
Top speed	121 mph
Gearbox	6 speed Manual

Engine & fuel consumption

Power	118 BHP
Max. torque	210 Nm at 4.000 rpm
Engine capacity	1.998 cc
Cylinders	4
Fuel type	Petrol
Consumption city	43.5 mpg
Consumption extra urban	65.7 mpg
Consumption combined	55.4 mpg
CO2 emission	119 g/km
CO2 label	C

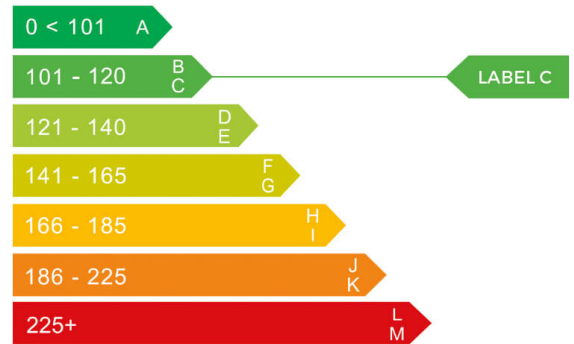



MOT history

MOT expiry date	2025-11-10
MOT pass rate	100 %
MOT passed	6
Failed MOT tests	0
Total advice items	1
Total items failed	0

<b>MOT #6</b>	2024-11-06 11:41
MOT test number	816635307016
Result	✓ Passed
Next expiry date	2025-11-10

<b>MOT #5</b>	2023-11-08 10:47
MOT test number	988447877550
Result	✓ Passed

<b>MOT #4</b>	2022-11-07 12:50
MOT test number	338734125675
Result	✓ Passed

<b>MOT #3</b>	2021-11-11 11:51
MOT test number	612345768169
Result	✓ Passed

<b>MOT #2</b>	2020-12-15 10:38
MOT test number	900829905624
Result	✓ Passed



<b>MOT #1</b>	2020-07-13 05:16
<b>MOT test number</b>	263312290666
<b>Result</b>	✓ Passed
<b>Advice</b>	COVID-19 6 MONTH EXTENSION



Tax & MOT check

✓  
**Taxed**

**Tax due:**  
1 July 2025

✓  
**MOT**

**Expires:**  
10 November 2025

<b>Tax status</b>	Valid until 1 July
<b>Days left</b>	137
<b>MOT expiry date</b>	10 November 2025
<b>Full MOT history</b>	<a href="#">See MOT history</a>

Tax calculation

<b>Vehicle class</b>	48
<b>Band</b>	G
<b>First licence fee (12 months)</b>	£ 210,00,-
<b>Standard rate (12 months)</b>	£ 180,00,-
<b>Standard rate (6 months)</b>	£ 99,00,-
<b>Premium rate (12 months)</b>	£ 570,00,-
<b>Premium rate (6 months)</b>	£ 313,50,-



**Damage history**

Check the damage history for this MAZDA. See if, where and when this MAZDA had damage and the car repair costs. We also check if this MAZDA was scrapped. Download the premium report [here](#) for the results.

**Damage 1**

<b>Date</b>	
<b>Category</b>	
<b>Type</b>	



**Damage 2**

<b>Date</b>	
<b>Category</b>	
<b>Type</b>	



**Extra MAZDA salvage check**



If this vehicle was seen at a salvage auction we offer: vehicle pictures, salvage location, retail value. Download the premium report [here](#) for more information.

**More info** >



### Vehicle valuation

What is this car worth? See the vehicle value of this MAZDA in the premium report. We check: purchase value, age, mileage, MOT history, damages and online sale prices.

<b>Trade retail value</b>	£ 19,999
<b>Auction value</b>	£ 19,999
<b>Average private trade value</b>	£ 19,999

[More info >](#)



Owner history

For how long did the current and previous owner(s) have this MAZDA? How many owners did this MAZDA have? Check it in the premium report and see all owner registrations. Download the full report [here](#).

Owner	Start	End
Owner	Start	End
Owner	Start	End
Owner	Start	End
Owner	Start	End
Owner	Start	End
Owner	Start	End

More info >

Plate changes

See in this check if this MAZDA had different number plates.

Number of plates	1
Current registration	<b>YX17CZY</b>
Plate since	2025-01-24
Current registration	<b>YX17CZY</b>
Plate since	2025-01-24

More info >



**Finance check**

Check if this MAZDA is financed, has an outstanding loan or finance agreement. If you are purchasing a vehicle it is smart to ensure that any finance that may have been taken out on this MAZDA has been settled. If not, and you buy this MAZDA then you could lose the money and the car you paid for. Download the premium report [here](#) and check if this MAZDA is financed.

<b>Finance company</b>	REDACTED
<b>Date of agreement</b>	REDACTED
<b>Agreement type</b>	REDACTED
<b>Agreement term</b>	REDACTED
<b>Agreement number</b>	REDACTED
<b>Contact info</b>	REDACTED

**More info** >





Mileage check

Odometer	In miles
Mileage registrations	6
First mileage registration	2017-07-21
Last registration	2024-11-06
Complete history	<a href="#">See info</a>



Registration #1	2017-07-21	6 mi
Registration #2	2020-12-15	10.648 mi
Registration #3	2021-11-11	12.859 mi
Registration #4	2024-11-06	15.277 mi
Registration #5	2024-11-06	15.277 mi
Registration #6	2024-11-06	15.277 mi

[More info >](#)



Safety ratings

<b>NCAP rating</b>	★★★★★
<b>Adult</b>	93%
<b>Children</b>	86%
<b>Pedestrian</b>	65%
<b>Safety systems</b>	81%
<b>Overall rating</b>	85%
<b>Video</b>	<a href="#">see crash video</a>

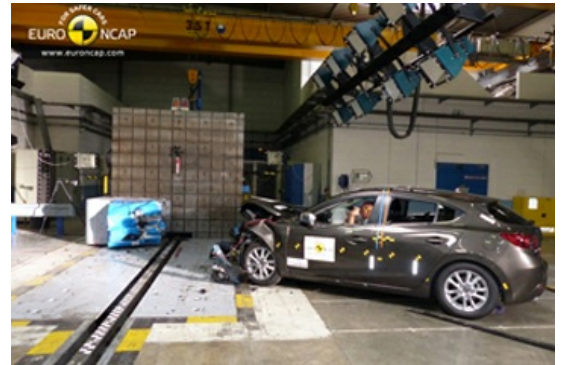

Dimensions & weight

<b>Width</b>	1795 mm
<b>Height</b>	1465 mm
<b>Length</b>	4465 mm
<b>Wheel base</b>	2700 mm
<b>Kerb weight</b>	1351 kg
<b>Max. allowed weight</b>	1815 kg

Additional information

<b>Fuel tank capacity</b>	51 l
<b>Fuel delivery</b>	Direct Injection
<b>Number of doors</b>	5
<b>Number of seats</b>	5
<b>Number of axles</b>	2
<b>Engine number</b>	PE 20950060