



HYUNDAI



report date: 2024-03-29

General information

Make	HYUNDAI
Model	I30 CRDI COMFORT
Colour	Grey
Year of manufacture	2011
Top speed	117 mph
0 - 60 mph	11.5 seconds
Gearbox	6 speed Manual

Engine & fuel consumption

Power	115 BHP
Max. torque	260 Nm at 1.900 rpm
Engine capacity	1.582 cc
Cylinders	4
Fuel type	Diesel
Consumption city	53.3 mpg
Consumption extra urban	68.9 mpg
Consumption combined	62.8 mpg
CO2 emission	119 g/km
CO2 label	C





Internet history

Entry 1

Date	2021-01-31
Pictures	10
Listing price	<a href="#">View report</a>

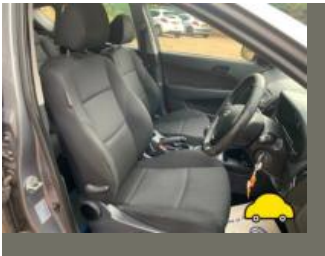

source: [autoonline.co.uk](https://www.autoonline.co.uk)



## MOT history

MOT expiry date	2025-01-26
MOT pass rate	63 %
MOT passed	10
Failed MOT tests	6
Total advice items	27
Total items failed	13

MOT #16	2024-01-27 12:32
MOT test number	543051396075
Result	✓ Passed
Next expiry date	2025-01-26
Advice	Offside Front Suspension arm ball joint has slight play (5.3.4 (a) (i))

MOT #15	2024-01-25 15:58
MOT test number	480207028247
Result	✗ Failed
Fail	Offside Front Windscreen wiper does not clear the windscreen effectively (3.4 (b) (ii))
Fail	Offside Front Position lamp not working (4.2.1 (a) (ii))
Fail	Brake lever has insufficient reserve travel (1.1.2 (a))
Fail	Nearside Front Position lamp not working (4.2.1 (a) (ii))
Advice	Offside Front Suspension arm ball joint has slight play (5.3.4 (a) (i))

MOT #14	2023-09-28 12:28
MOT test number	666664734080
Result	✓ Passed
Advice	Front Tyre worn close to legal limit/worn on edge both (5.2.3 (e))
Advice	Offside Rear Tyre worn close to legal limit/worn on edge inner edge (5.2.3 (e))

**MOT #13** 2022-09-29 10:20**MOT test number** 638610402257**Result** ✓ Passed**Advice** Offside Rear Tyre worn close to legal limit/worn on edge inner edge (5.2.3 (e))**MOT #12** 2022-09-29 10:20**MOT test number** 549879178976**Result** ✗ Failed**Advice** Offside Rear Tyre worn close to legal limit/worn on edge inner edge (5.2.3 (e))**Pass with rectification** Nearside Windscreen wiper does not clear the windscreen effectively (3.4 (b) (ii))**MOT #11** 2021-05-14 11:34**MOT test number** 281965109597**Result** ✓ Passed**Advice** Nearside Front Tyre worn close to legal limit/worn on edge (5.2.3 (e))**Advice** Offside Front Tyre worn close to legal limit/worn on edge (5.2.3 (e))**MOT #10** 2021-05-14 11:34**MOT test number** 944265041906**Result** ✗ Failed**Advice** Nearside Front Tyre worn close to legal limit/worn on edge (5.2.3 (e))**Advice** Offside Front Tyre worn close to legal limit/worn on edge (5.2.3 (e))**Pass with rectification** Offside Stop lamp(s) not working (4.3.1 (a) (ii))

**MOT #9** 2020-01-20 16:27**MOT test number** 741222518693**Result** ✓ Passed**Advice** Rear Brake disc worn, pitted or scored, but not seriously weakened (1.1.14 (a) (ii))**Advice** Rear slight brake imbalance across axle**MOT #8** 2020-01-20 11:16**MOT test number** 605011289248**Result** ✗ Failed**Fail** Brake lever has insufficient reserve travel (1.1.2 (a))**Fail** Parking brake efficiency below requirements (1.4.2 (a) (i))**Advice** Rear slight brake imbalance across axle**Fail** Offside Front Inner Suspension arm pin or bush excessively worn (5.3.4 (a) (i))**Advice** Rear Brake disc worn, pitted or scored, but not seriously weakened (1.1.14 (a) (ii))**MOT #7** 2019-01-10 16:06**MOT test number** 109414258840**Result** ✓ Passed**Advice** Rear Brake disc worn, but not excessively (1.1.14 (a) (i))**Advice** Suspension arm pin or bush worn but not resulting in excessive movement (5.3.4 (a) (i))**Advice** Rear Suspension arm pin or bush worn but not resulting in excessive movement (5.3.4 (a) (i))

**MOT #6**

2019-01-10 14:47

**MOT test number**

487738978548

**Result**

✗ Failed

**Fail** Offside Stop lamp(s) not working (4.3.1 (a) (ii))**Advice** Rear Suspension arm pin or bush worn but not resulting in excessive movement (5.3.4 (a) (i))**Fail** Offside Windscreen wiper does not clear the windscreen effectively (3.4 (b) (ii))**Advice** Rear Brake disc worn, but not excessively (1.1.14 (a) (i))**Advice** Suspension arm pin or bush worn but not resulting in excessive movement (5.3.4 (a) (i))**MOT #5**

2018-01-22 16:02

**MOT test number**

182460612123

**Result**

✓ Passed

**Advice** Offside Rear Tyre worn close to the legal limit (4.1.E.1)**Advice** Nearside Rear Tyre worn close to the legal limit (4.1.E.1)**MOT #4**

2018-01-22 10:17

**MOT test number**

894041135377

**Result**

✗ Failed

**Advice** Nearside Rear Tyre worn close to the legal limit (4.1.E.1)**Fail** Stop lamp not working (1.2.1b)**Advice** Front brake disc worn, pitted or scored, but not seriously weakened (3.5.1i)**Advice** Offside Rear Tyre worn close to the legal limit (4.1.E.1)**Fail** Front Brake pad(s) less than 1.5 mm thick (3.5.1g)



MOT #3	2017-01-14 10:02
MOT test number	743667854563
Result	✓ Passed
Advice	Rear Tyre worn close to the legal limit both (4.1.E.1)
Advice	Front Brake pad(s) wearing thin (3.5.1g)

MOT #2	2016-01-09 11:18
MOT test number	297177952418
Result	✓ Passed

MOT #1	2014-08-26 13:22
MOT test number	898668234242
Result	✓ Passed



Tax & MOT check

✓  
**Taxed**  
**Tax due:**  
1 January 2025

✓  
**MOT**  
**Expires:**  
26 January 2025

<b>Tax status</b>	Valid until 1 January
<b>Days left</b>	247
<b>MOT expiry date</b>	26 January 2025
<b>Full MOT history</b>	<a href="#">See MOT history</a>

Tax calculation

<b>Vehicle class</b>	49
<b>Band</b>	C
<b>Single payment (12 months)</b>	£ 35,00,-
<b>Single six month payment</b>	Not applicable
<b>Total payable by 12 monthly instalments</b>	£ 36,75,-



Damage history

Check the damage history for this HYUNDAI. See if, where and when this HYUNDAI had damage and the car repair costs. We also check if this HYUNDAI was scrapped. Download the premium report [here](#) for the results.

Damage 1

Date	
Category	
Type	

Damage 2

Date	
Category	
Type	



Extra HYUNDAI salvage check



If this vehicle was seen at a salvage auction we offer: vehicle pictures, salvage location, retail value. Download the premium report [here](#) for more information.

More info >



Vehicle valuation

What is this car worth? See the vehicle value of this HYUNDAI in the premium report. We check: purchase value, age, mileage, MOT history, damages and online sale prices.

Trade retail value	£ 19,999
Auction value	£ 19,999
Average private trade value	£ 19,999

More info >



Owner history

For how long did the current and previous owner(s) have this HYUNDAI? How many owners did this HYUNDAI have? Check it in the premium report and see all owner registrations. Download the full report [here](#).

Owner	Registration
Owner	Registration
Owner	Registration
Owner	Registration
Owner	Registration
Owner	Registration
Owner	Registration

More info >

Plate changes

See in this check if this HYUNDAI had different number plates.

Number of plates	1
Current registration	EX61ZKG
Plate since	2019-03-29
Current registration	EX61ZKG
Plate since	2019-03-29

More info >



Finance check

Check if this HYUNDAI is financed, has an outstanding loan or finance agreement. If you are purchasing a vehicle it is smart to ensure that any finance that may have been taken out on this HYUNDAI has been settled.

If not, and you buy this HYUNDAI then you could lose the money and the car you paid for.

Download the premium report [here](#) and check if this HYUNDAI is financed.

Finance company	XXXXXXXX	XXXX
Date of agreement	XXXXXXXX	XXXX
Agreement type	XXXXXXXX	XXXX
Agreement term	XXXXXXXX	XXXX
Agreement number	XXXXXXXX	XXXX
Contact info	XXXXXXXX	XXXX

More info >



Mileage check

Odometer	In miles
Mileage registrations	18
First mileage registration	2011-09-01
Last registration	2024-01-27
Complete history	<a href="#">See info</a>



Registration #1	2011-09-01	23 mi
Registration #2	2014-08-26	60.229 mi
Registration #3	2016-01-09	73.141 mi
Registration #4	2017-01-14	83.389 mi
Registration #5	2018-01-22	93.687 mi
Registration #6	2018-01-22	93.687 mi
Registration #7	2019-01-10	104.932 mi
Registration #8	2019-01-10	104.936 mi
Registration #9	2020-01-20	113.228 mi
Registration #10	2020-01-20	113.228 mi
Registration #11	2020-01-20	113.228 mi
Registration #12	2020-01-20	113.228 mi
Registration #13	2020-01-20	113.228 mi
Registration #14	2020-01-20	113.228 mi
Registration #15	2020-01-20	113.228 mi
Registration #16	2020-01-20	113.228 mi
Registration #17	2020-01-20	113.228 mi
Registration #18	2020-01-20	113.228 mi

More info >



Car features

The HYUNDAI factory car options list is only available in the premium report.

S0225	Air conditioning
S0295	
S0482	
S0501	
S0566	
S0567	
S0569	

View the complete HYUNDAI factory list for this vehicle [here](#).

More info >

Safety ratings

NCAP rating ★★★★★

Video [see crash video](#)



Dimensions & weight

Width	1760 mm
Height	1490 mm
Length	4245 mm
Wheel base	2650 mm
Kerb weight	1395 kg
Max. allowed weight	1820 kg

Additional information

Fuel tank capacity	53 l
Fuel delivery	Direct Injection
Number of doors	5
Number of seats	5

Engine number

D4FBBZ282915