



report date: 2024-03-28

General information

Make	FORD
Model	KUGA TITANIUM TDCI
Colour	Blue
Year of manufacture	2010
Top speed	122 mph
0 - 60 mph	9.8 seconds
Gearbox	6 speed Manual

Engine & fuel consumption

Power	138 BHP
Max. torque	320 Nm at 3.250 rpm
Engine capacity	1.997 cc
Cylinders	4
Fuel type	Diesel
Consumption city	39.2 mpg
Consumption extra urban	57.6 mpg
Consumption combined	49.6 mpg
CO2 emission	159 g/km
CO2 label	G





Internet history

Entry 1

Date	2021-05-23
Pictures	11
Listing price	View report

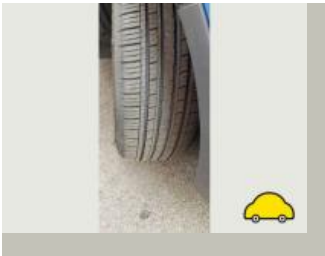

source: [autotrader.co.uk](https://www.autotrader.co.uk)



MOT history

MOT expiry date	2024-08-07
MOT pass rate	79 %
MOT passed	11
Failed MOT tests	3
Total advice items	24
Total items failed	8

MOT #14	2023-07-18 13:54
---------	------------------

MOT test number	247157410683
-----------------	--------------

Result	✓ Passed
--------	----------

Next expiry date	2024-08-07
------------------	------------

- Advice** Front Suspension arm ball joint has slight play both sides (5.3.4 (a) (i))
- Advice** Rear Sub-frame corroded but not seriously weakened (5.3.3 (b) (i))
- Advice** Front Wheel bearing has slight play both sides (5.1.3 (a) (i))
- Advice** Parking brake lever has little reserve of travel
- Advice** Rear Brake pad(s) wearing thin both sides (1.1.13 (a) (ii))
- Advice** Front Oil leak, but not excessive (8.4.1 (a) (i))
- Advice** Offside Rear Coil spring corroded (5.3.1 (b) (i))
- Minor** Front Windscreen damaged but not adversely affecting driver's view (3.2 (a) (i))

**MOT #13**

2022-08-08 10:14

MOT test number

660023756045

Result

✓ Passed

- Advice** Front Oil leak, but not excessive (8.4.1 (a) (i))
- Advice** Offside Front Suspension arm ball joint has slight play (5.3.4 (a) (i))
- Advice** Offside Rear Anti-roll bar ball joint has slight play (5.3.4 (a) (i))
- Advice** Offside Rear Coil spring corroded (5.3.1 (b) (i))
- Advice** Nearside Front Suspension arm ball joint has slight play (5.3.4 (a) (i))
- Advice** Nearside Rear Anti-roll bar ball joint has slight play (5.3.4 (a) (i))
- Advice** Nearside Rear Coil spring corroded (5.3.1 (b) (i))

MOT #12

2021-07-20 09:10

MOT test number

740895519932

Result

✓ Passed

MOT #11

2020-08-03 11:19

MOT test number

488952154864

Result

✓ Passed

MOT #10

2019-04-12 11:11

MOT test number

864579571729

Result

✓ Passed

- Advice** Nearside Front Tyre worn close to legal limit/worn on edge (5.2.3 (e))
- Advice** Offside Rear Tyre worn close to legal limit/worn on edge (5.2.3 (e))
- Advice** Offside Front Tyre worn close to legal limit/worn on edge (5.2.3 (e))

**MOT #9** 2018-04-16 09:58**MOT test number** 509369561453**Result** ✓ Passed**MOT #8** 2017-02-01 09:28**MOT test number** 706809248121**Result** ✓ Passed**Advice** Top and bottom covers fitted**MOT #7** 2016-02-09 12:27**MOT test number** 703321831835**Result** ✓ Passed**Advice** Nearside Front Tyre worn close to the legal limit (4.1.E.1)**MOT #6** 2016-02-09 12:27**MOT test number** 426491222989**Result** ✗ Failed**Pass with rectification** Offside Front position lamp(s) not working (1.1.A.3b)**Advice** Nearside Front Tyre worn close to the legal limit (4.1.E.1)

**MOT #5** 2015-10-19 11:38**MOT test number** 367244706238**Result** ✗ Failed

Advice Offside Rear Trailing arm rubber bush deteriorated but not resulting in excessive movement (2.4.G.2)

Fail Offside Stop lamp not working (1.2.1b)

Advice Nearside Rear Trailing arm rubber bush deteriorated but not resulting in excessive movement (2.4.G.2)

Fail Front Inner Brake pad(s) less than 1.5 mm thick (3.5.1g)

Fail Offside Front position lamp(s) not working (1.1.A.3b)

Fail Exhaust has a major leak of exhaust gases flexi pipe (7.1.2)

MOT #4 2014-12-08 14:14**MOT test number** 647872944355**Result** ✓ Passed**MOT #3** 2014-12-01 16:50**MOT test number** 645865334374**Result** ✗ Failed

Fail Nearside Front position lamp(s) not working (1.1.A.3b)

Fail Offside Rear Mechanical brake component has restricted free movement (3.5.1k)

Fail Nearside Rear Mechanical brake component has restricted free movement (3.5.1k)

MOT #2 2013-12-03 14:38**MOT test number** 659807633375**Result** ✓ Passed



MOT #1	2012-12-11 16:20
MOT test number	489096442491
Result	✓ Passed
<div>Notice</div> Slight noise at nsf wheel bearing	



Tax & MOT check

✓
Taxed
Tax due:
1 October 2024

✓
MOT
Expires:
7 August 2024

Tax status	Valid until 1 October
Days left	156
MOT expiry date	7 August 2024
Full MOT history	See MOT history

Tax calculation

Vehicle class	49
Band	G
Single payment (12 months)	£ 240,00,-
Single six month payment	£ 132,00,-
Total payable by 12 monthly instalments	£ 252,00,-



Damage history

Check the damage history for this FORD. See if, where and when this FORD had damage and the car repair costs. We also check if this FORD was scrapped. Download the premium report [here](#) for the results.

Damage 1

Date	
Category	
Type	

Damage 2

Date	
Category	
Type	



Extra FORD salvage check



If this vehicle was seen at a salvage auction we offer: vehicle pictures, salvage location, retail value. Download the premium report [here](#) for more information.

More info >



Vehicle valuation

What is this car worth? See the vehicle value of this FORD in the premium report. We check: purchase value, age, mileage, MOT history, damages and online sale prices.

Trade retail value	£ 19,999
Auction value	£ 19,999
Average private trade value	£ 19,999

More info >



Owner history

For how long did the current and previous owner(s) have this FORD? How many owners did this FORD have? Check it in the premium report and see all owner registrations. Download the full report [here](#).

*****	*****
*****	*****
*****	*****
*****	*****
*****	*****
*****	*****
*****	*****

More info >

Plate changes

See in this check if this FORD had different number plates.

Number of plates	1
Current registration	*****
Plate since	2019-09-29
Current registration	*****
Plate since	2019-09-29

More info >



Finance check

Check if this FORD is financed, has an outstanding loan or finance agreement. If you are purchasing a vehicle it is smart to ensure that any finance that may have been taken out on this FORD has been settled.

If not, and you buy this FORD then you could lose the money and the car you paid for.

Download the premium report [here](#) and check if this FORD is financed.

Finance company	REDACTED	REDACTED
Date of agreement	REDACTED	REDACTED
Agreement type	REDACTED	REDACTED
Agreement term	REDACTED	REDACTED
Agreement number	REDACTED	REDACTED
Contact info	REDACTED	REDACTED

More info >



Mileage check

Odometer	In miles
Mileage registrations	16
First mileage registration	2010-01-26
Last registration	2023-07-18
Complete history	See info



Registration #1	2010-01-26	29 mi
Registration #2	2012-12-11	55.521 mi
Registration #3	2013-12-03	77.003 mi
Registration #4	2014-12-01	94.265 mi
Registration #5	2014-12-08	94.265 mi
Registration #6	2015-10-19	100.469 mi
Registration #7	2016-02-09	100.589 mi
Registration #8	2016-02-09	100.589 mi
Registration #9	2016-02-09	100.589 mi
Registration #10	2016-02-09	100.589 mi
Registration #11	2016-02-09	100.589 mi
Registration #12	2016-02-09	100.589 mi
Registration #13	2016-02-09	100.589 mi
Registration #14	2016-02-09	100.589 mi
Registration #15	2016-02-09	100.589 mi
Registration #16	2016-02-09	100.589 mi

More info >



Car features

The FORD factory car options list is only available in the premium report.

S0225	Air conditioning
S0295	
S0482	
S0501	
S0566	
S0567	
S0569	

View the complete FORD factory list for this vehicle [here](#).

More info >

Safety ratings

NCAP rating



Video

[see crash video](#)



Dimensions & weight

Width	1884 mm
Height	1658 mm
Length	4768 mm
Wheel base	2850 mm
Max. allowed weight	2505 kg

Additional information

Fuel tank capacity	70 l
Fuel delivery	Direct Injection
Number of doors	5
Number of seats	7
Number of axles	2

Engine number

AU21080