



report date: 2024-03-29

General information

Make	VAUXHALL
Model	AGILA S
Colour	Silver
Year of manufacture	2014
Top speed	109 mph
Gearbox	5 speed Manual

Engine & fuel consumption

Power	93 BHP
Max. torque	118 Nm at 4.800 rpm
Engine capacity	1.242 cc
Cylinders	4
Fuel type	Petrol
Consumption city	46.3 mpg
Consumption extra urban	62.8 mpg
Consumption combined	55.4 mpg
CO2 emission	118 g/km
CO2 label	C





Internet history

Entry 3

Date	2023-08-03
Pictures	0
Listing price	View report

source: [carcraft.co.uk](#)

Entry 2

Date	2023-08-03
Pictures	14
Listing price	View report



source: [cargurus.co.uk](#)

Entry 1

Date	2021-12-21
Pictures	12
Listing price	View report

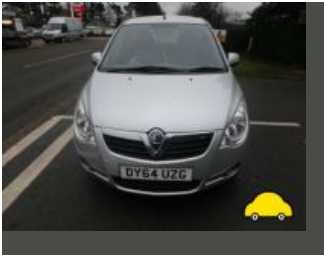

source: [cargurus.co.uk](#)



MOT history

MOT expiry date	2025-03-26
MOT pass rate	78 %
MOT passed	7
Failed MOT tests	2
Total advice items	15
Total items failed	2

MOT #9	2024-03-27 10:41
MOT test number	546683684116
Result	✓ Passed
Next expiry date	2025-03-26

MOT #8	2023-01-11 12:22
MOT test number	510118876650
Result	✓ Passed
Advice	Offside Front Suspension arm ball joint has slight play (5.3.4 (a) (i))
Advice	Nearside Front Nail in tyre
Advice	Front Brake pad(s) wearing thin (1.1.13 (a) (ii))

MOT #7	2022-01-13 15:33
MOT test number	392414239263
Result	✓ Passed
Advice	Offside Front Tyre worn close to legal limit/worn on edge also cracking (5.2.3 (e))
Advice	Nearside Front Tyre worn close to legal limit/worn on edge also cracking (5.2.3 (e))

**MOT #6** 2020-10-02 09:16**MOT test number** 632333006213**Result** ✓ Passed**Advice** Offside Rear Nail in tyre**Advice** Nearside Rear Tyre slightly damaged/cracking or perishing slight cracking within tread pattern (5.2.3 (d) (ii))**Advice** Nearside Rear Child Seat fitted not allowing full inspection of adult belt**Advice** Offside Rear Tyre slightly damaged/cracking or perishing slight cracking within tread pattern (5.2.3 (d) (ii))**MOT #5** 2020-10-02 09:16**MOT test number** 585091131184**Result** ✗ Failed**Advice** Nearside Rear Tyre slightly damaged/cracking or perishing slight cracking within tread pattern (5.2.3 (d) (ii))**Advice** Nearside Rear Child Seat fitted not allowing full inspection of adult belt**Pass with rectification** Nearside Front Windscreen wiper does not clear the windscreen effectively (3.4 (b) (ii))**Advice** Offside Rear Tyre slightly damaged/cracking or perishing slight cracking within tread pattern (5.2.3 (d) (ii))**Advice** Offside Rear Nail in tyre**MOT #4** 2019-10-07 09:14**MOT test number** 236078637851**Result** ✓ Passed**MOT #3** 2018-09-19 13:43**MOT test number** 321121057927**Result** ✓ Passed**Advice** Tyre slightly damaged/cracking or perishing all 4 tyres (5.2.3 (d) (ii))



MOT #2	2018-09-19 11:09
MOT test number	321790362135
Result	✗ Failed
Advice	Tyre slightly damaged/cracking or perishing all 4 tyres (5.2.3 (d) (ii))
Fail	Parking brake lever has excessive movement indicating incorrect adjustment (1.1.6 (c))

MOT #1	2017-09-25 13:10
MOT test number	331518643901
Result	✓ Passed



Tax & MOT check

X

Untaxed

Tax expired:
8 July 2023

✓

MOT

Expires:
26 March 2025

Tax status	Expired at 8 July 2023
Days left	297 days too late
MOT expiry date	26 March 2025
Full MOT history	See MOT history

Tax calculation

Vehicle class	48
Band	C
Single payment (12 months)	£ 35,00,-
Single six month payment	Not applicable
Total payable by 12 monthly instalments	£ 36,75,-



Damage history

Check the damage history for this VAUXHALL. See if, where and when this VAUXHALL had damage and the car repair costs. We also check if this VAUXHALL was scrapped. Download the premium report [here](#) for the results.

Damage 1

Date	
Category	
Type	



Damage 2

Date	
Category	
Type	



Extra VAUXHALL salvage check



If this vehicle was seen at a salvage auction we offer: vehicle pictures, salvage location, retail value. Download the premium report [here](#) for more information.

More info >



Vehicle valuation

What is this car worth? See the vehicle value of this VAUXHALL in the premium report. We check: purchase value, age, mileage, MOT history, damages and online sale prices.

Trade retail value	£ 15,200
Auction value	£ 15,200
Average private trade value	£ 15,200

More info >



Owner history

For how long did the current and previous owner(s) have this VAUXHALL? How many owners did this VAUXHALL have? Check it in the premium report and see all owner registrations. Download the full report [here](#).

Owner	Registration
Owner	Registration
Owner	Registration
Owner	Registration
Owner	Registration
Owner	Registration
Owner	Registration

More info >

Plate changes

See in this check if this VAUXHALL had different number plates.

Number of plates	1
Current registration	 XX11XX
Plate since	2019-01-01
Current registration	 XX11XX
Plate since	2019-01-01

More info >



Finance check

Check if this VAUXHALL is financed, has an outstanding loan or finance agreement. If you are purchasing a vehicle it is smart to ensure that any finance that may have been taken out on this VAUXHALL has been settled.

If not, and you buy this VAUXHALL then you could lose the money and the car you paid for.

Download the premium report [here](#) and check if this VAUXHALL is financed.

Finance company	XXXXXXXXXX	XXXX
Date of agreement	XXXXXXXXXX	XXXX
Agreement type	XXXXXXXXXX	XXXX
Agreement term	XXXXXXXXXX	XXXX
Agreement number	XXXXXXXXXX	XXXX
Contact info	XXXXXXXXXX	XXXX

More info >



Mileage check

Odometer	In miles
Mileage registrations	13
First mileage registration	2014-09-30
Last registration	2024-03-27
Complete history	See info



Registration #1	2014-09-30	16 mi
Registration #2	2017-09-25	20.480 mi
Registration #3	2018-09-19	25.966 mi
Registration #4	2018-09-19	25.966 mi
Registration #5	2019-10-07	30.802 mi
Registration #6	2020-10-02	36.130 mi
Registration #7	2020-10-02	36.130 mi
Registration #8	2020-10-02	36.130 mi
Registration #9	2020-10-02	36.130 mi
Registration #10	2020-10-02	36.130 mi
Registration #11	2020-10-02	36.130 mi
Registration #12	2020-10-02	36.130 mi
Registration #13	2020-10-02	36.130 mi

More info >



Safety ratings

NCAP rating	★★★★★
Video	see crash video



Dimensions & weight

Width	1932 mm
Height	1590 mm
Length	3740 mm
Wheel base	2360 mm
Kerb weight	990 kg
Max. allowed weight	1485 kg

Additional information

Fuel tank capacity	45 l
Fuel delivery	Multi-Point Injection
Number of doors	5
Number of seats	5
Number of axles	2
Engine number	K12B - 1813791LUY