



HONDA



report date: 2024-03-29

General information

| | |
|---------------------|-------------------|
| Make | HONDA |
| Model | ACCORD VTEC EX |
| Colour | Black |
| Year of manufacture | - |
| Top speed | 134 mph |
| 0 - 60 mph | 10.6 seconds |
| Gearbox | 5 speed automatic |

Engine & fuel consumption

| | |
|-------------------------|---------------------|
| Power | 153 BHP |
| Max. torque | 190 Nm at 4.500 rpm |
| Cylinders | 4 |
| Fuel type | Petrol |
| Consumption city | 23.2 mpg |
| Consumption extra urban | 44.8 mpg |
| Consumption combined | 33.6 mpg |



LABEL UNKNOWN



Internet history

Entry 1

| | |
|---------------|-----------------------------|
| Date | 2021-12-31 |
| Pictures | 5 |
| Listing price | View report |

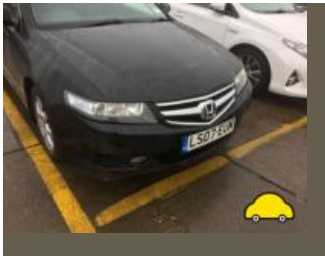

source: autotrader.co.uk

**MOT history**

| | |
|-------------------------|--|
| MOT #22 | 2022-09-12 15:03 |
| MOT test number | 433549617170 |
| Result | ✓ Passed |
| Next expiry date | 2023-09-17 |
| Minor | Offside Registration plate lamp inoperative in the case of multiple lamps or light sources (4.7.1 (b) (i)) |
| Advice | Exhaust flexi part deteriorated |
| Minor | Nearside Windscreen wiper blade defective (3.4 (b) (i)) |
| Advice | Front Registration plate deteriorated but not likely to be misread (0.1 (b)) |
| Minor | Nearside Side repeater with a multiple light source up to 1/2 not functioning (4.4.1 (a) (i)) |
| Advice | Rear Registration plate deteriorated but not likely to be misread (0.1 (b)) |

| | |
|------------------------|--|
| MOT #21 | 2022-09-12 10:51 |
| MOT test number | 815800763732 |
| Result | ✗ Failed |
| Minor | Nearside Side repeater with a multiple light source up to 1/2 not functioning (4.4.1 (a) (i)) |
| Advice | Rear Registration plate deteriorated but not likely to be misread (0.1 (b)) |
| Fail | Offside Front Position lamp not working (4.2.1 (a) (ii)) |
| Minor | Offside Registration plate lamp inoperative in the case of multiple lamps or light sources (4.7.1 (b) (i)) |
| Advice | Front Registration plate deteriorated but not likely to be misread (0.1 (b)) |
| Minor | Nearside Windscreen wiper blade defective (3.4 (b) (i)) |
| Advice | Exhaust flexi part deteriorated |
| Fail | Nearside Front Position lamp not working (4.2.1 (a) (ii)) |
| Fail | Nearside Rear Wheel bearing rough when rotated (5.1.3 (b) (i)) |

| | |
|------------------------|------------------|
| MOT #20 | 2021-09-02 14:17 |
| MOT test number | 650942413125 |
| Result | ✓ Passed |

**MOT #19** 2020-08-28 11:08**MOT test number** 887490300667**Result** ✓ Passed**MOT #18** 2019-08-24 09:00**MOT test number** 782034735610**Result** ✓ Passed**MOT #17** 2019-08-24 09:00**MOT test number** 322654079871**Result** ✗ Failed

Pass with rectification Front Windscreen wiper does not clear the windscreen effectively both (3.4 (b) (ii))

MOT #16 2018-09-17 15:16**MOT test number** 636178296486**Result** ✓ Passed**MOT #15** 2018-09-04 12:49**MOT test number** 324851137259**Result** ✗ Failed

Fail Supplementary restraint system warning lamp indicates a fault Air bag light on (7.1.6 (a))

Fail Nearside Front Bumper insecure (6.1.4 (a) (i))

**MOT #14**

2017-09-18 11:38

MOT test number

763333259898

Result

✓ Passed

- Advice** Front Bumper insecure
- Advice** Front registration plate deteriorated but not likely to be misread (6.3.1d)
- Advice** Rear Brake pad(s) wearing thin (3.5.1g)
- Advice** Vehicle structure has slight damage (6.1.A.1)
- Advice** Windscreen has damage to an area less than a 40mm circle outside zone 'A' (8.3.1d)
- Advice** Rear registration plate deteriorated but not likely to be misread (6.3.1d)
- Advice** Offside Rear tyre is cracking

MOT #13

2017-09-18 10:29

MOT test number

148148303332

Result

✗ Failed

- Advice** Windscreen has damage to an area less than a 40mm circle outside zone 'A' (8.3.1d)
- Advice** Rear registration plate deteriorated but not likely to be misread (6.3.1d)
- Advice** Nearside Front Tyre worn close to the legal limit wearing heavily on inner and outer edges (4.1.E.1)
- Advice** Front Bumper insecure
- Advice** Front registration plate deteriorated but not likely to be misread (6.3.1d)
- Advice** Rear Brake pad(s) wearing thin (3.5.1g)
- Advice** Offside Rear tyre is cracking
- Fail** Offside Front Tyre has ply or cords exposed on inner edge (4.1.D.1b)
- Advice** Vehicle structure has slight damage (6.1.A.1)

**MOT #12** 2016-08-23 16:04**MOT test number** 157801309916**Result** ✓ Passed**MOT #11** 2016-08-23 11:51**MOT test number** 849718113392**Result** ✗ Failed**Fail** Nearside Windscreen washer provides insufficient washer liquid (8.2.3)**Fail** Nearside Front Body insecure and dangerous to other road users lower front panel/bumper loose (6.1.B.1b)**Fail** Offside Windscreen washer provides insufficient washer liquid (8.2.3)**MOT #10** 2015-10-30 14:22**MOT test number** 985141304690**Result** ✓ Passed**MOT #9** 2015-10-29 16:16**MOT test number** 910729173872**Result** ✗ Failed**Fail** Offside Front Tyre tread depth below requirements of 1.6mm (4.1.E.1)**Fail** Nearside Front Tyre tread depth below requirements of 1.6mm (4.1.E.1)**Fail** Windscreen wiper does not clear the windscreen effectively Near side front (8.2.2)**MOT #8** 2014-10-31 11:33**MOT test number** 497554804417**Result** ✓ Passed**Notice** Offside rear brake pads worn to 3mm thick**Notice** Front number plate damaged**Notice** Front brake pads worn to 4mm thick

**MOT #7** 2014-10-30 15:35**MOT test number** 507303104353**Result** ✗ Failed**Fail** Nearside Front Body insecure and dangerous to other road users (6.1.B.1b)**Notice** Offside rear brake pads worn to 3mm thick**Notice** Front number plate damaged**Fail** Offside Windscreen wiper does not clear the windscreen effectively (8.2.2)**Notice** Front brake pads worn to 4mm thick**MOT #6** 2013-11-05 10:11**MOT test number** 399619403358**Result** ✓ Passed**Notice** Nearside rear tyre worn inner shoulder**Notice** Both front tyres worn inner and outer shoulders and close to legal limit**MOT #5** 2012-10-24 14:34**MOT test number** 838518992205**Result** ✓ Passed**MOT #4** 2012-10-18 12:39**MOT test number** 868822792279**Result** ✗ Failed**Fail** Nearside Front Body has a projection caused by damage (6.1.C.1)**Fail** Nearside Front Body insecure and dangerous to other road users (6.1.B.1b)**MOT #3** 2011-10-26 16:49**MOT test number** 375559291451**Result** ✓ Passed



| | |
|-----------------|--|
| MOT #2 | 2011-10-26 13:50 |
| MOT test number | 408129891293 |
| Result | ✗ Failed |
| Fail | Offside Headlamp aim too high (1.8) |
| Fail | Nearside Rear Brake pad(s) less than 1.5 mm thick (3.5.1g) |
| Fail | Nearside Headlamp aim too high (1.8) |
| Fail | Offside Rear Brake pad(s) less than 1.5 mm thick (3.5.1g) |

| | |
|-----------------|--|
| MOT #1 | 2010-11-01 09:13 |
| MOT test number | 471935300312 |
| Result | ✓ Passed |
| Notice | N/s/f tyre worn very low on inner tread |
| Notice | Rear pads worn low |
| Notice | Child seat fitted not allowing full inspection of adult belt |
| Notice | O/s/f tyre worn on inner and outer tread and cracking |



Damage history

Check the damage history for this HONDA. See if, where and when this HONDA had damage and the car repair costs. We also check if this HONDA was scrapped. Download the premium report [here](#) for the results.

Damage 1

| | |
|----------|--|
| Date | |
| Category | |
| Type | |

Damage 2

| | |
|----------|--|
| Date | |
| Category | |
| Type | |



Extra HONDA salvage check



If this vehicle was seen at a salvage auction we offer: vehicle pictures, salvage location, retail value. Download the premium report [here](#) for more information.

More info >



Vehicle valuation

What is this car worth? See the vehicle value of this HONDA in the premium report. We check: purchase value, age, mileage, MOT history, damages and online sale prices.

| | |
|-----------------------------|----------|
| Trade retail value | £ 19,999 |
| Auction value | £ 19,999 |
| Average private trade value | £ 19,999 |

More info >



Owner history

For how long did the current and previous owner(s) have this HONDA? How many owners did this HONDA have? Check it in the premium report and see all owner registrations. Download the full report [here](#).

| | | |
|-------|------|----|
| Owner | From | To |
| Owner | From | To |
| Owner | From | To |
| Owner | From | To |
| Owner | From | To |
| Owner | From | To |
| Owner | From | To |

More info >

Plate changes

See in this check if this HONDA had different number plates.

| | |
|----------------------|---------------|
| Number of plates | 1 |
| Current registration | XXXXXX |
| Plate since | 2024-03-29 |
| Current registration | XXXXXX |
| Plate since | 2024-03-29 |

More info >



Finance check

Check if this HONDA is financed, has an outstanding loan or finance agreement. If you are purchasing a vehicle it is smart to ensure that any finance that may have been taken out on this HONDA has been settled.

If not, and you buy this HONDA then you could lose the money and the car you paid for.

Download the premium report [here](#) and check if this HONDA is financed.

| | | |
|-------------------|----------|------|
| Finance company | XXXXXXXX | XXXX |
| Date of agreement | XXXXXXXX | XXXX |
| Agreement type | XXXXXXXX | XXXX |
| Agreement term | XXXXXXXX | XXXX |
| Agreement number | XXXXXXXX | XXXX |
| Contact info | XXXXXXXX | XXXX |

More info >



Mileage check

| | |
|----------------------------|--------------------------|
| Odometer | In miles |
| Mileage registrations | 24 |
| First mileage registration | 2007-05-29 |
| Last registration | 2022-09-12 |
| Complete history | See info |



| | | |
|------------------|------------|-----------|
| Registration #1 | 2007-05-29 | 10 mi |
| Registration #2 | 2010-11-01 | 29.543 mi |
| Registration #3 | 2011-10-26 | 38.463 mi |
| Registration #4 | 2011-10-26 | 38.463 mi |
| Registration #5 | 2012-10-18 | 48.461 mi |
| Registration #6 | 2012-10-24 | 48.619 mi |
| Registration #7 | 2013-11-05 | 58.884 mi |
| Registration #8 | 2014-10-30 | 67.989 mi |
| Registration #9 | 2014-10-31 | 68.013 mi |
| Registration #10 | 2015-10-29 | 82.778 mi |
| Registration #11 | 2015-10-30 | 82.778 mi |
| Registration #12 | 2016-08-23 | 88.238 mi |
| Registration #13 | 2016-08-23 | 88.238 mi |
| Registration #14 | 2016-08-23 | 88.238 mi |
| Registration #15 | 2016-08-23 | 88.238 mi |
| Registration #16 | 2016-08-23 | 88.238 mi |
| Registration #17 | 2016-08-23 | 88.238 mi |
| Registration #18 | 2016-08-23 | 88.238 mi |
| Registration #19 | 2016-08-23 | 88.238 mi |
| Registration #20 | 2016-08-23 | 88.238 mi |
| Registration #21 | 2016-08-23 | 88.238 mi |
| Registration #22 | 2016-08-23 | 88.238 mi |
| Registration #23 | 2016-08-23 | 88.238 mi |
| Registration #24 | 2016-08-23 | 88.238 mi |

More info >



Safety ratings

| | |
|-------------|---------------------------------|
| NCAP rating | ★★★★☆ |
| Video | see crash video |

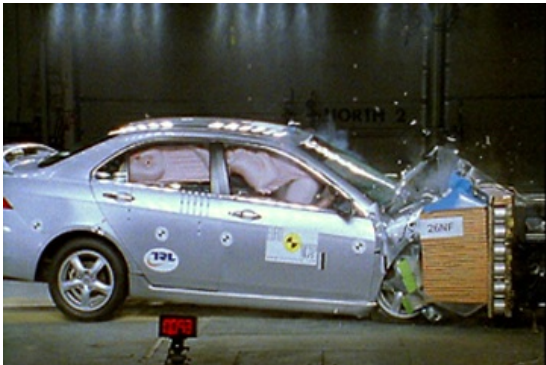

Dimensions & weight

| | |
|---------------------|---------|
| Width | 1760 mm |
| Height | 1445 mm |
| Length | 4665 mm |
| Wheel base | 2670 mm |
| Max. allowed weight | 1920 kg |

Additional information

| | |
|--------------------|-----------------------|
| Fuel tank capacity | 65 l |
| Fuel delivery | Multi-Point Injection |
| Number of doors | 4 |
| Number of seats | 5 |
| Number of axles | 2 |
| Engine number | 2102163 |